A Larry Clinton Super Hit

14 TAKING A CHANCE ON LOVE

Piano-Conductor

Words by JOHN LATOUCHE, TED FETTER
Music by VERNON DUKE
Arr. by Jack Mason

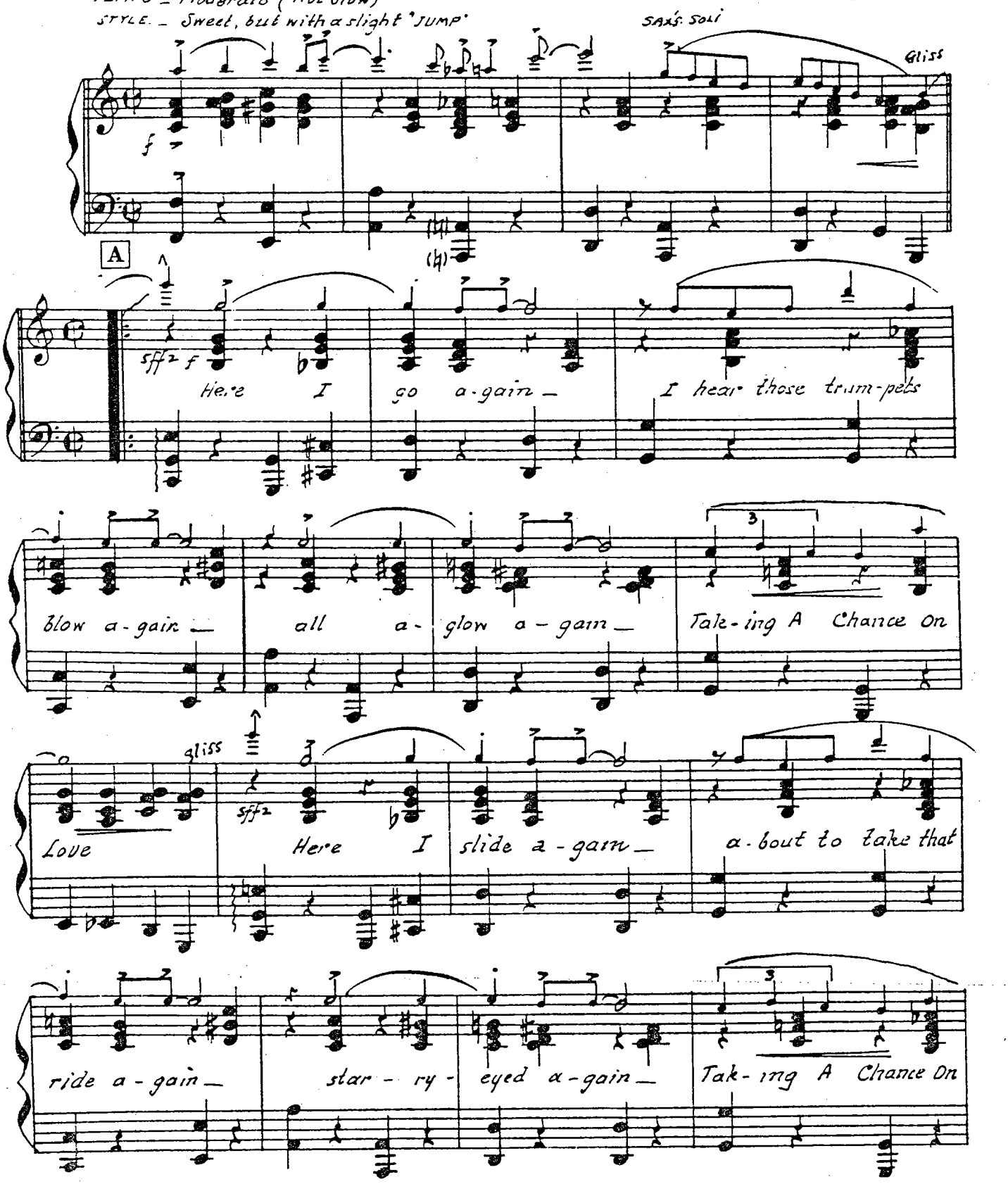

© 1940 MILLER MUSIC CORPORATION
©Renewed 1968 MILLER MUSIC CORPORATION, a catalog of CBS SONGS, a division of CBS INC.
International Copyright Secured Made In U.S.A. All Rights Reserved

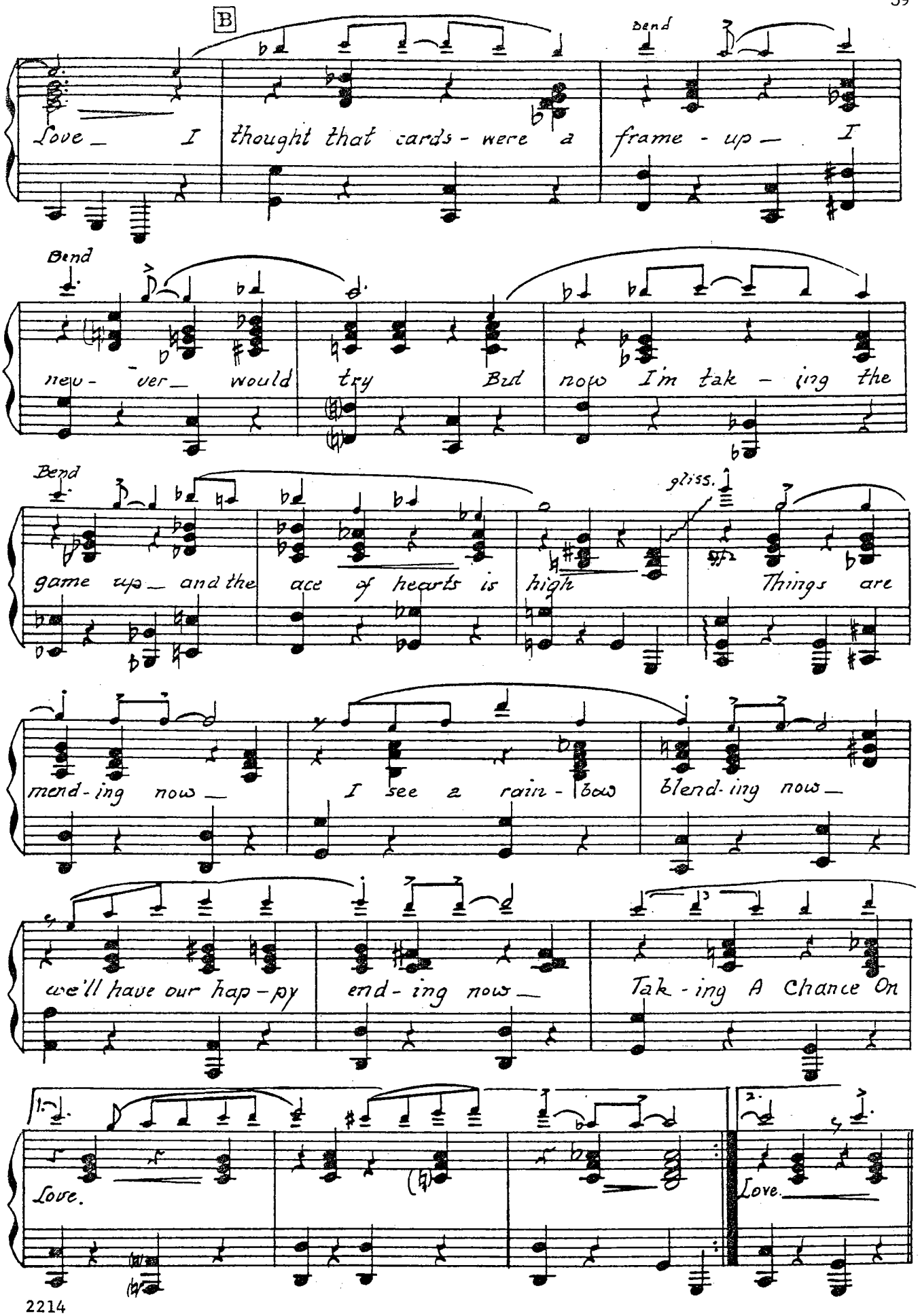
B
Bend
Love_ I thought that cards - were a frame - up_ I
Bend
nev - ver_ would try But now I'm tak - ing the
Bend
gliss.
game up_ and the ace of hearts is high Things are
mend - ing now_ I see a rain - bow blend - ing now_
we'll have our hap - py end - ing now_ Tak - ing A Chance On
1.
Love.
2.
Love.

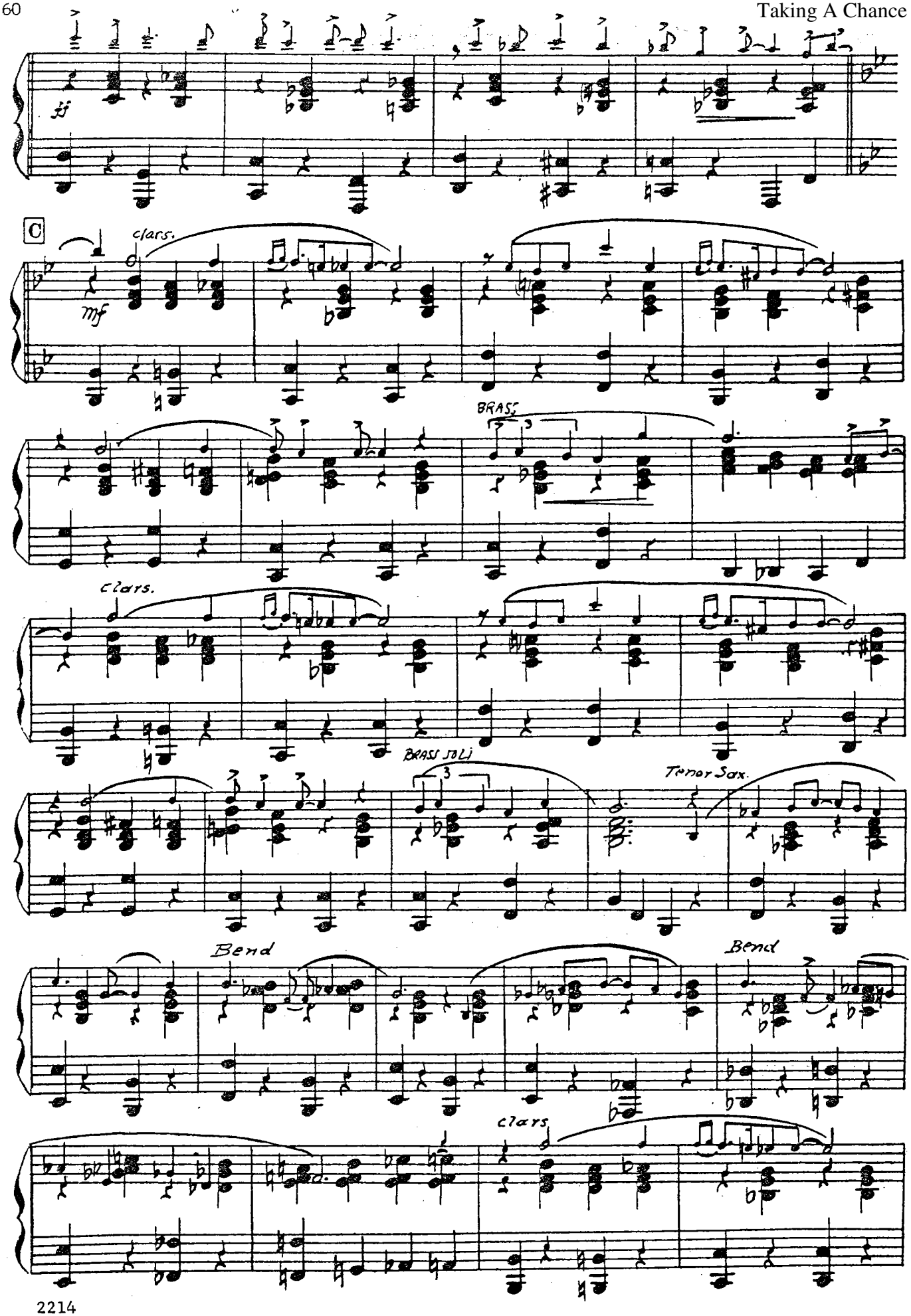
ff
C
clars.
mf
BRASS
clars.
BRASS SOLI
Tenor Sax.
Bend
Bend
clars

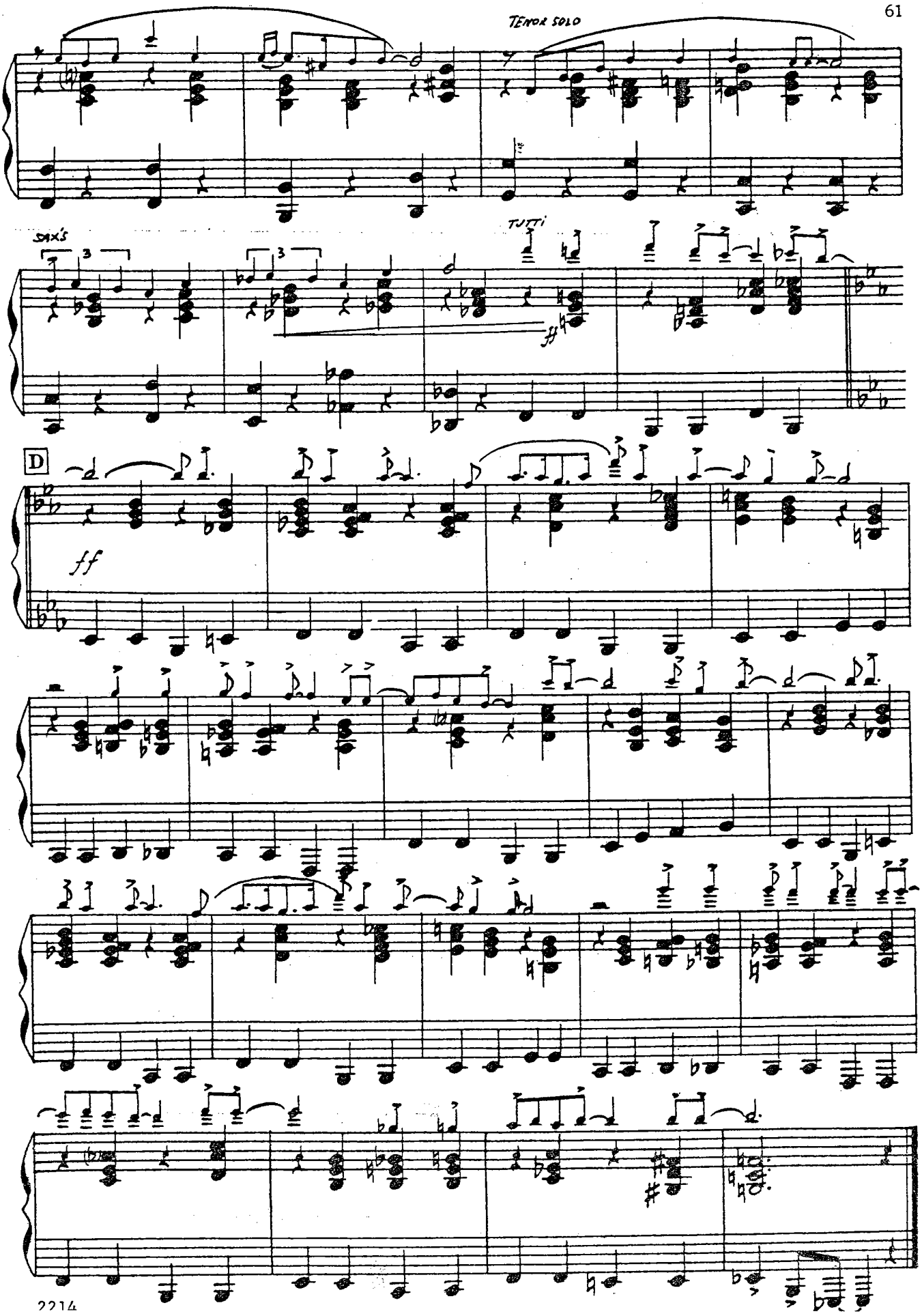
TENOR SOLO
SAX'S
TUTTI
D
ff

14 TAKING A CHANCE ON LOVE

1st Trumpet

Words by JOHN LATOUCHE, TED FETTER
Music by VERNON DUKE
Arr. by Jack Mason

Tempo: – Moderato (Not Slow)
Style: – Sweet, but with a slight "Jump"

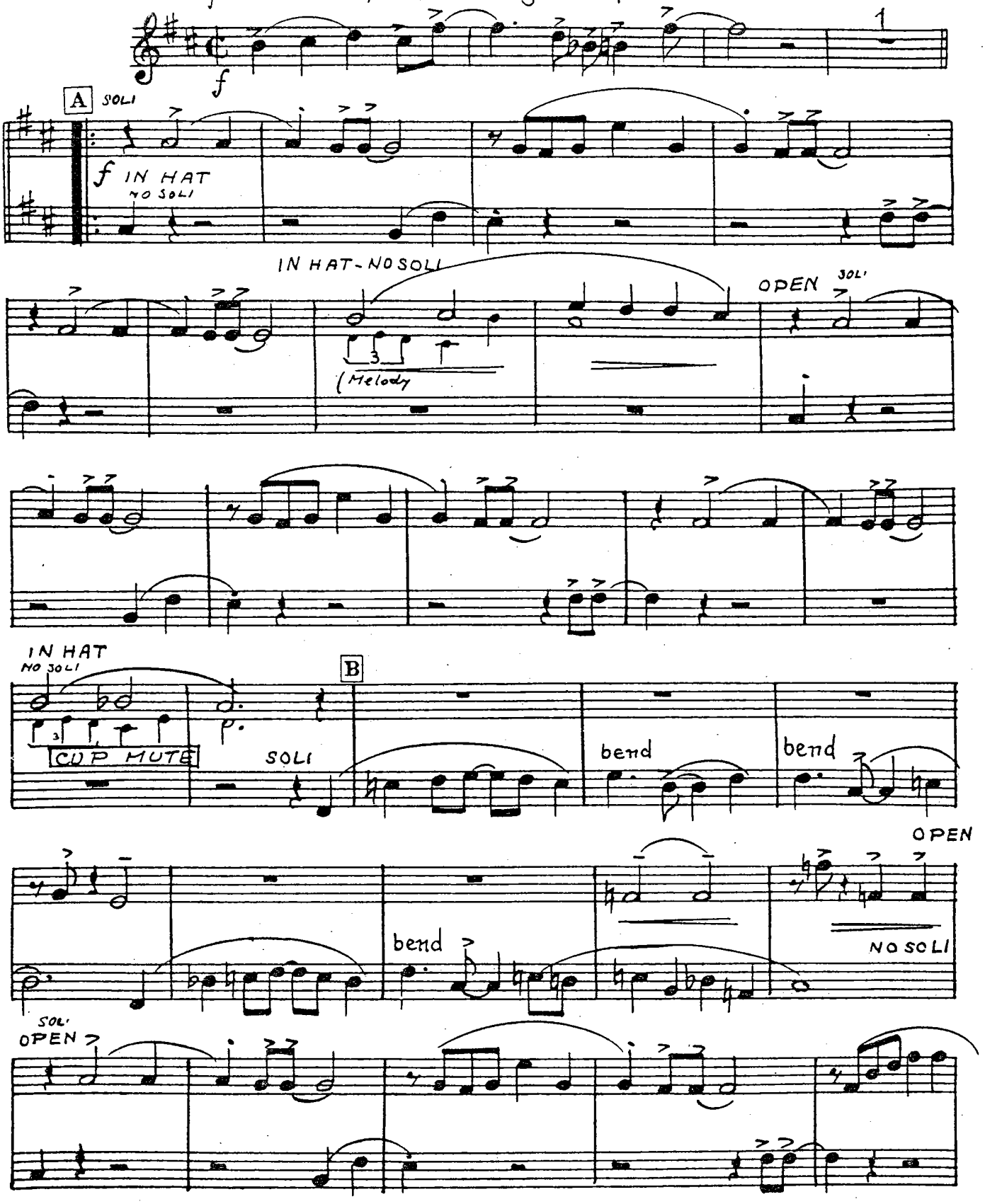

2220
Copyright © 1940 (Renewed 1968) MILLER MUSIC CORPORATION
International Copyright Secured
Made in U.S.A.
All Rights Reserved

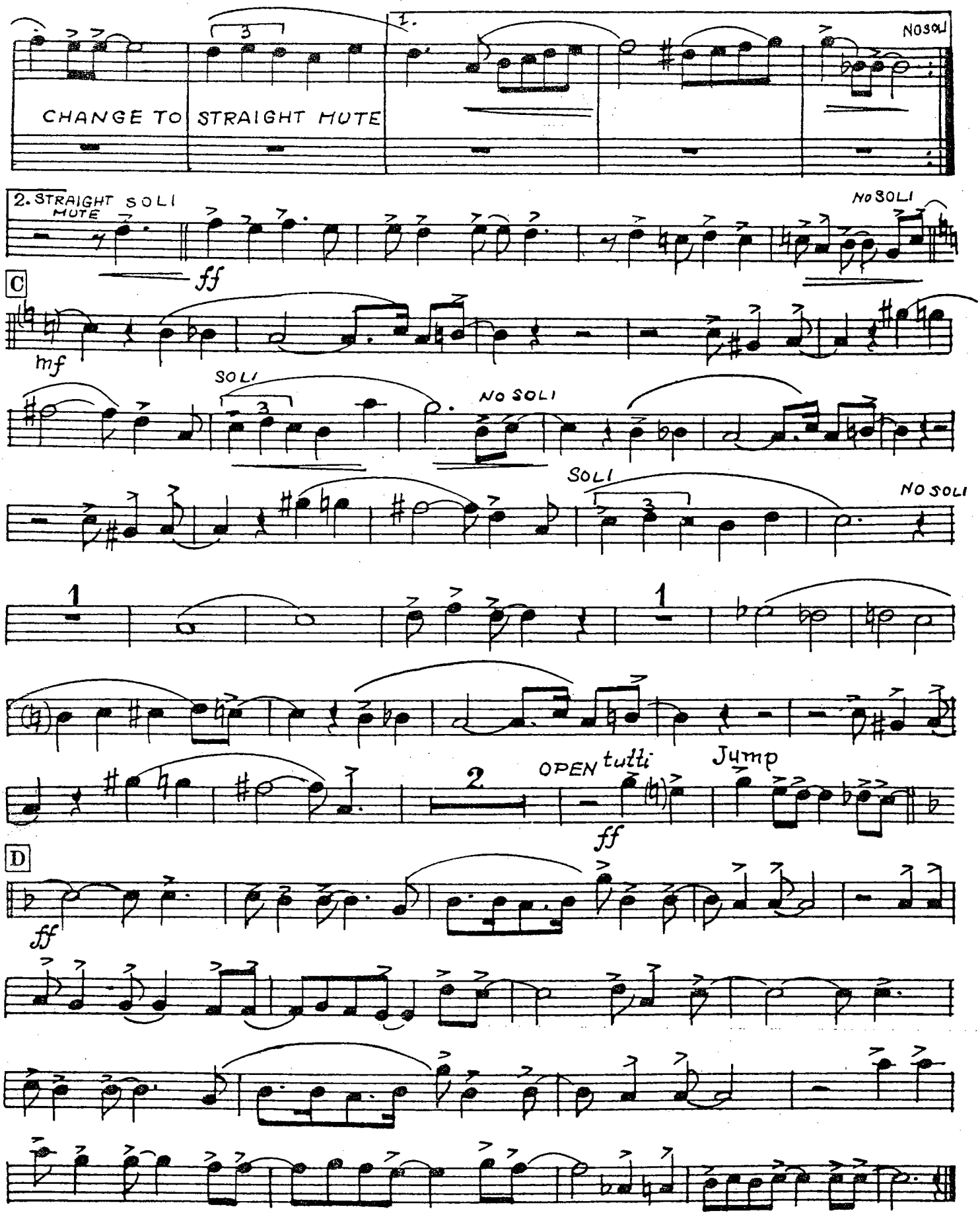
CHANGE TO STRAIGHT MUTE
1.
NO SOLI
2. STRAIGHT MUTE
SOLI
ff
NO SOLI
C
mf
SOLI
NO SOLI
SOLI
NO SOLI
1
1
2
OPEN
tutti
Jump
ff
D
ff

TAKING A CHANCE ON LOVE

2nd Trumpet

Words by JOHN LATOUCHE, TED FETTER
Music by VERNON DUKE
Arr. by Jack Mason

Tempo: Moderato (Not Slow)
Style: Sweet, but with a slight "Jump"

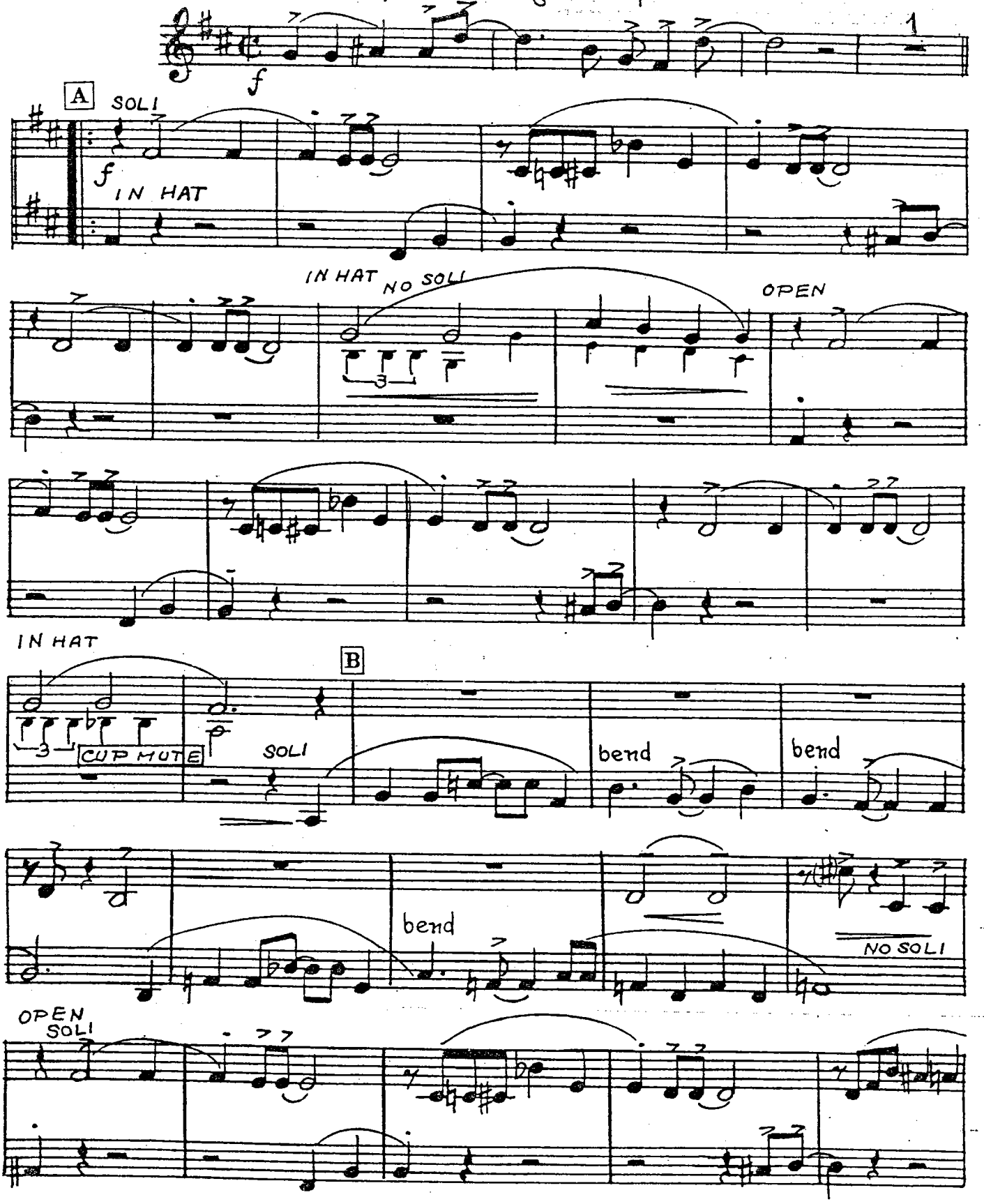

Copyright © 1940 (Renewed 1968) MILLER MUSIC CORPORATION
International Copyright Secured Made in U.S.A. All Rights Reserved

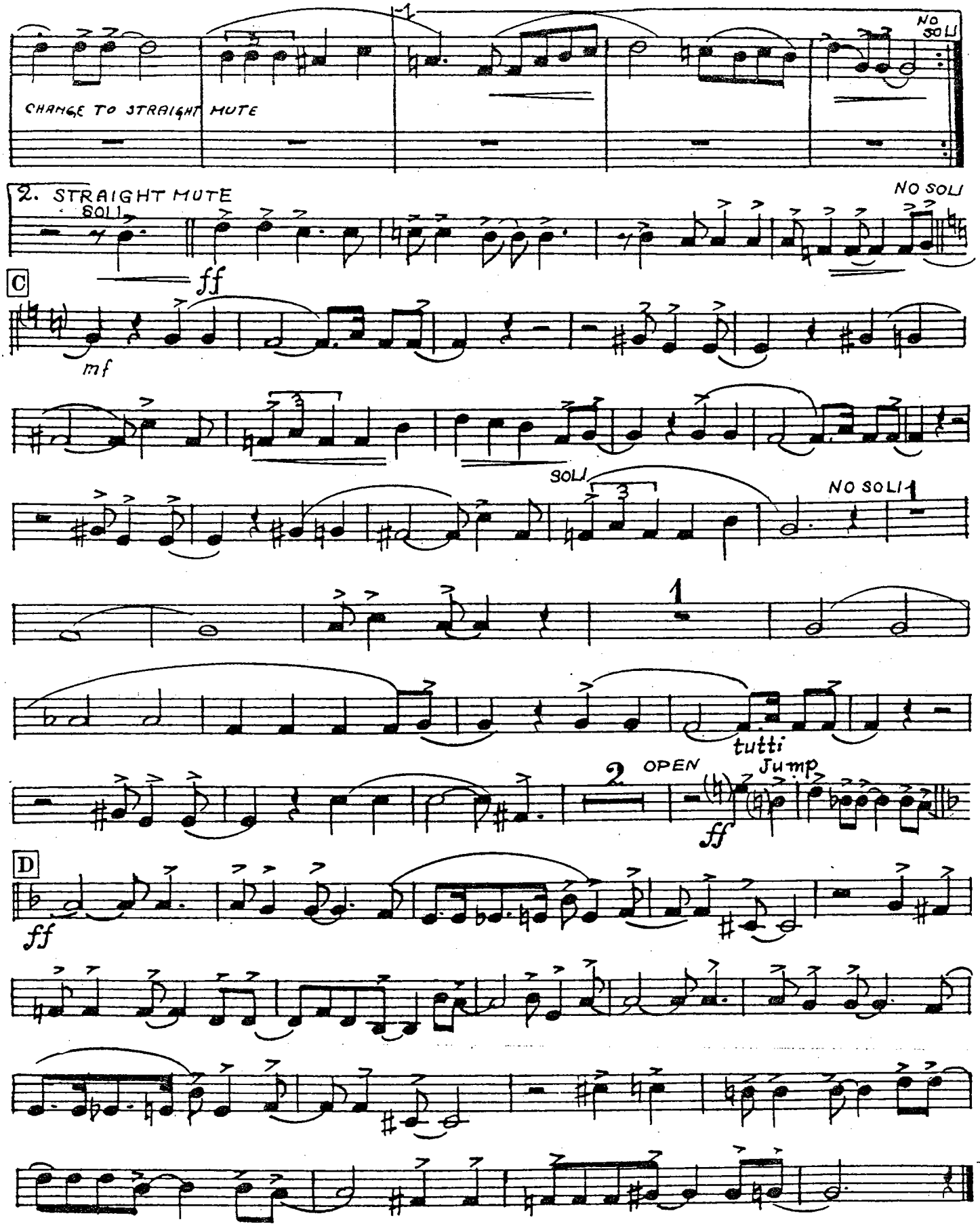
CHANGE TO STRAIGHT MUTE
NO SOLI
2. STRAIGHT MUTE
SOLI
NO SOLI
ff
C
mf
SOLI
NO SOLI
1
1
tutti
2
OPEN
Jump
ff
D
ff

A Larry Clinton Super Hit

14 TAKING A CHANCE ON LOVE

3rd Trumpet

Words by JOHN LATOUCHE, TED FETTER
Music by VERNON DUKE
Arr. by Jack Mason

Tempo: Moderato (Not Slow)
Style: Sweet, but with a slight "Jump"

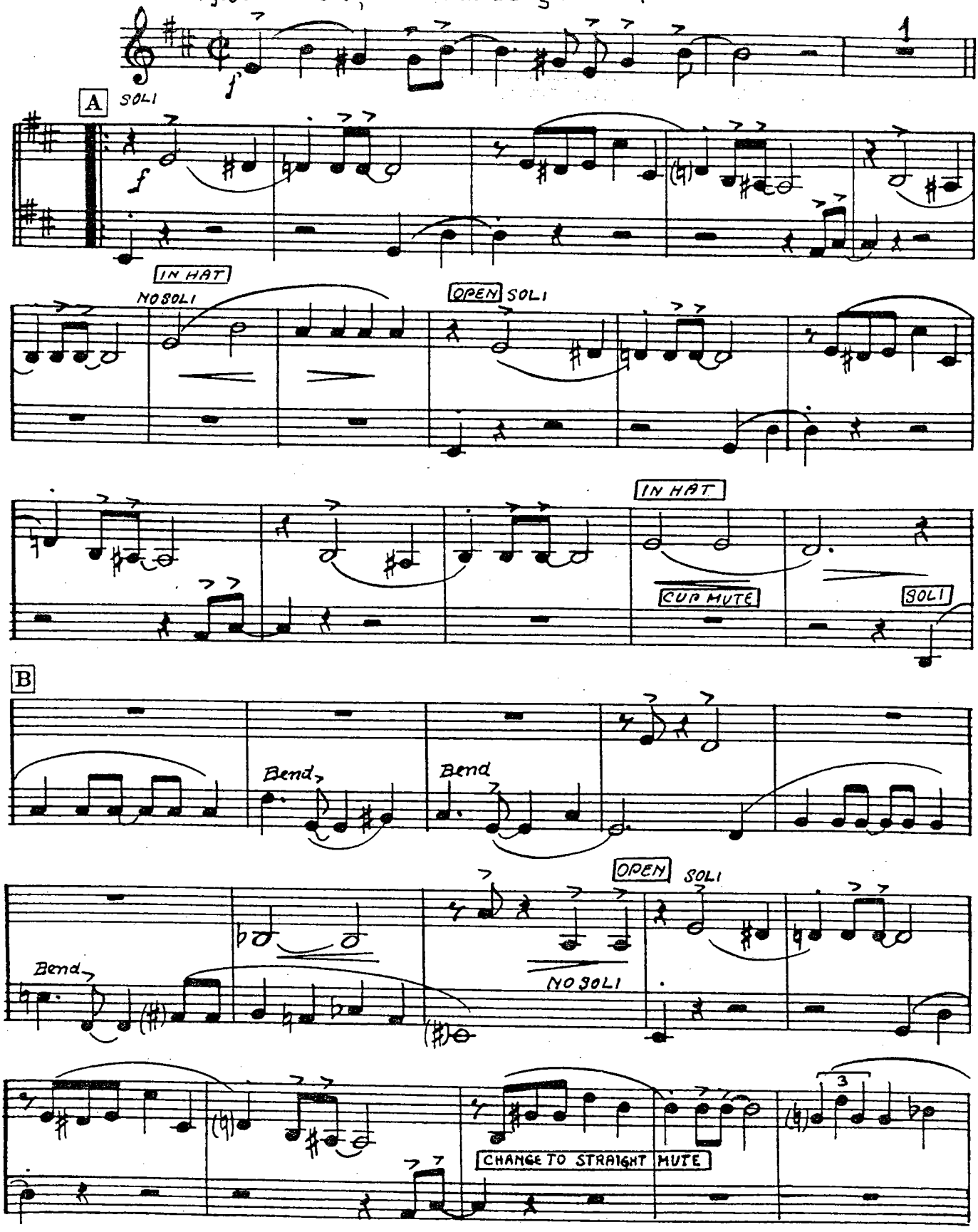

Copyright © 1940 (Renewed 1968) MILLER MUSIC CORPORATION
International Copyright Secured
Made in U.S.A.
All Rights Reserved

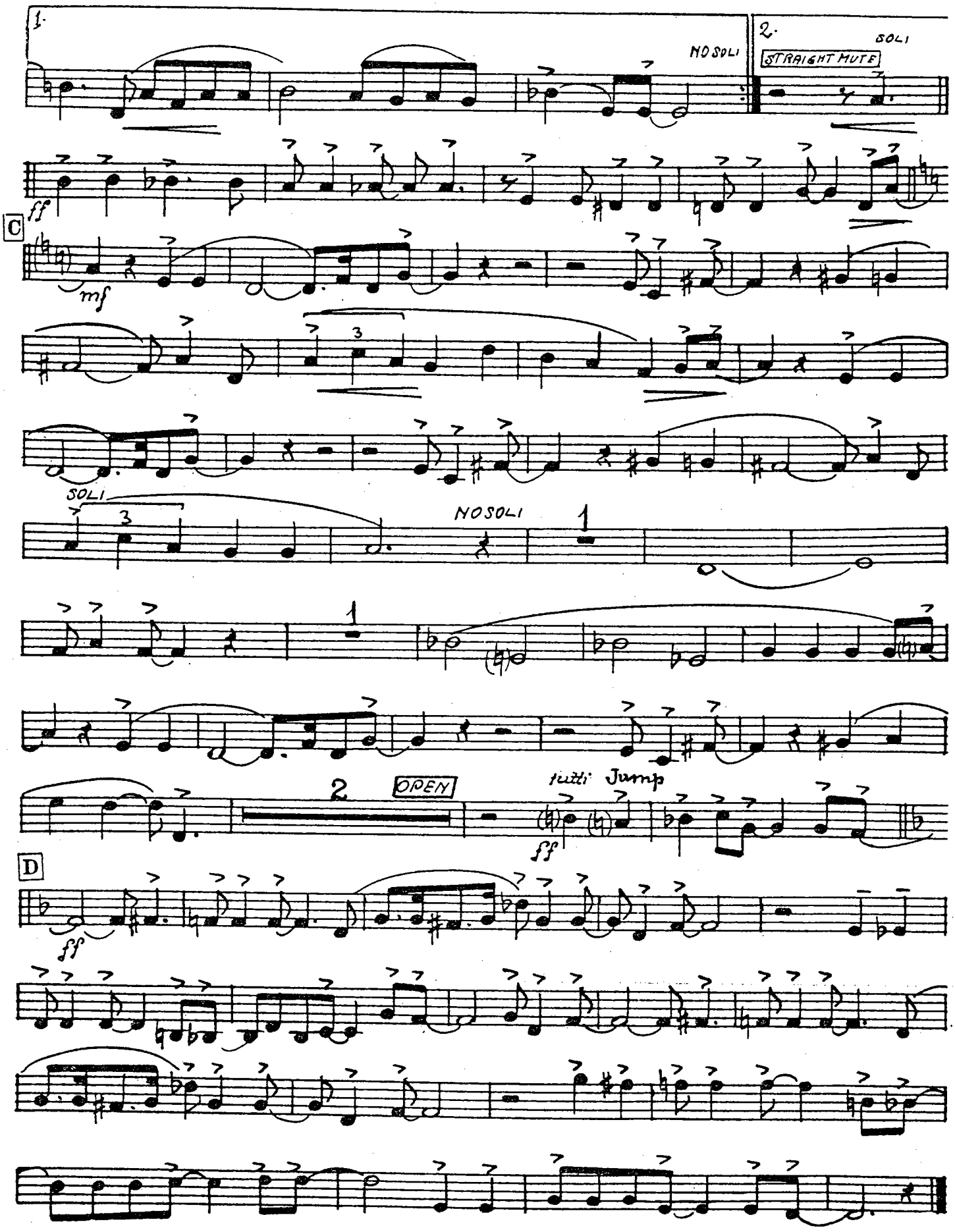
1.
NO SOLI
2.
SOLI
STRAIGHT MUTE
ff
C
mf
3
SOLI
NO SOLI
1
2
OPEN
tutti Jump
ff
D
ff

A Larry Clinton Super Hit

4th Trumpet

TAKING A CHANCE ON LOVE

Words by JOHN LATOUCHE, TED FETTER
Music by VERNON DUKE
Arr. by Jack Mason

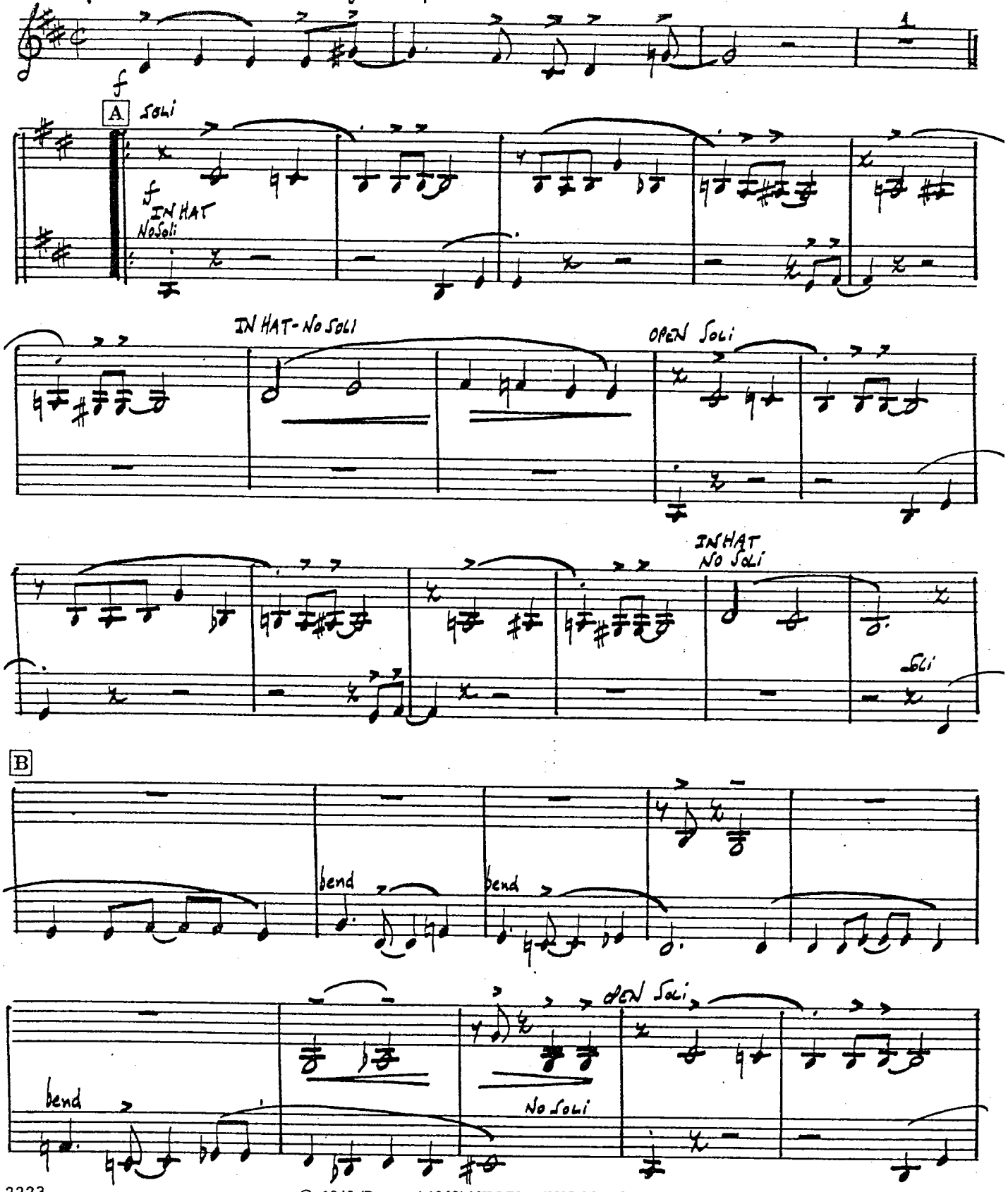

© 1940 (Renewed 1968) MILLER MUSIC CORPORATION
All Rights Assigned to CBS CATALOGUE PARTNERSHIP
All Rights Controlled and Administered by CBS MILLER CATALOG
International Copyright Secured Made in U.S.A. All Rights Reserved

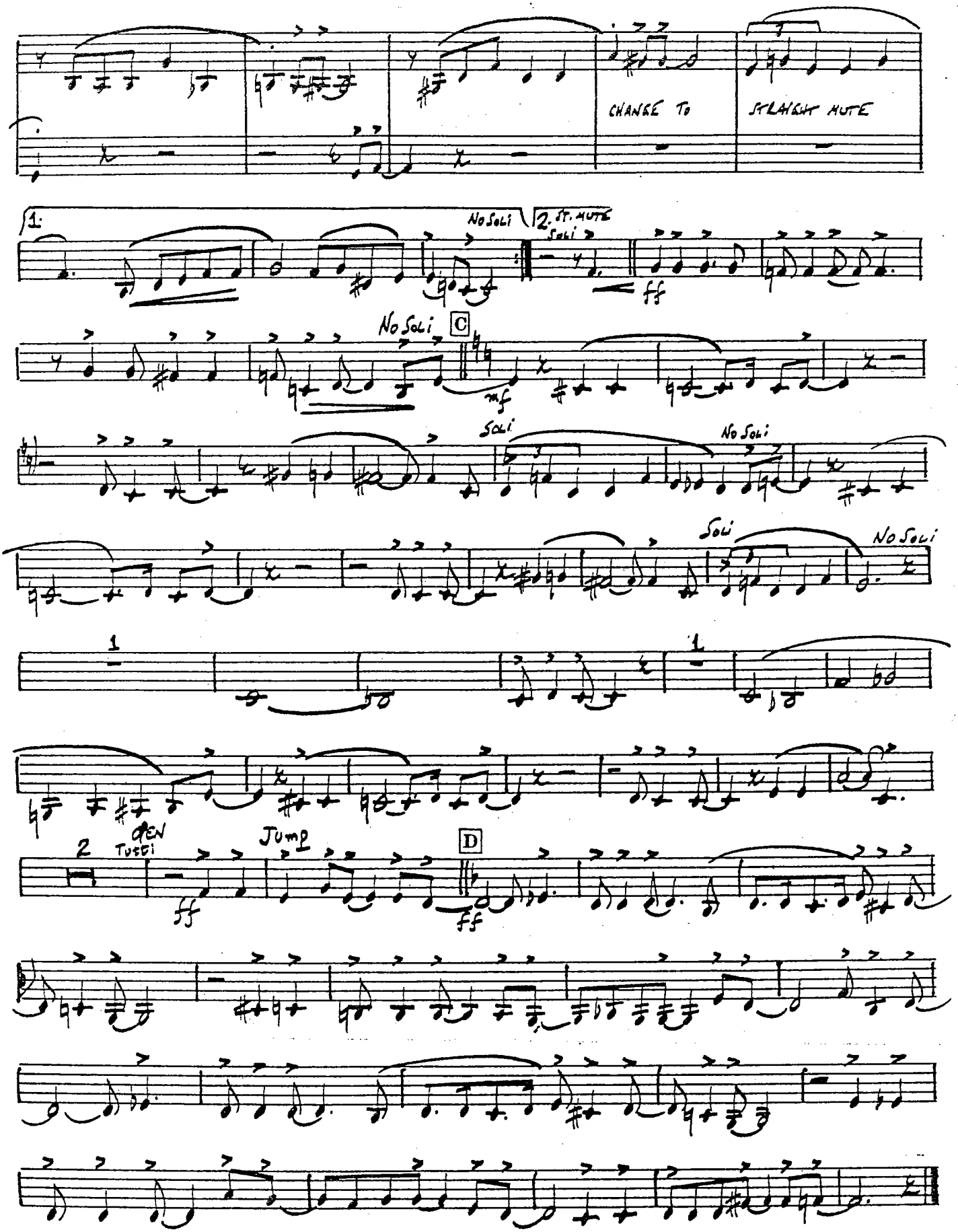
CHANGE TO
STRAIGHT MUTE
1.
No Soli
2. St. Mute
Soli
ff
No Soli
C
mf
Soli
No Soli
Soli
No Soli
1
1
2
Open
Tutti
ff
Jump
D
ff

14 TAKING A CHANCE ON LOVE

1st Eb Alto Sax

Words by JOHN LATOUCHE, TED FETTER
Music by VERNON DUKE
Arr. by Jack Mason

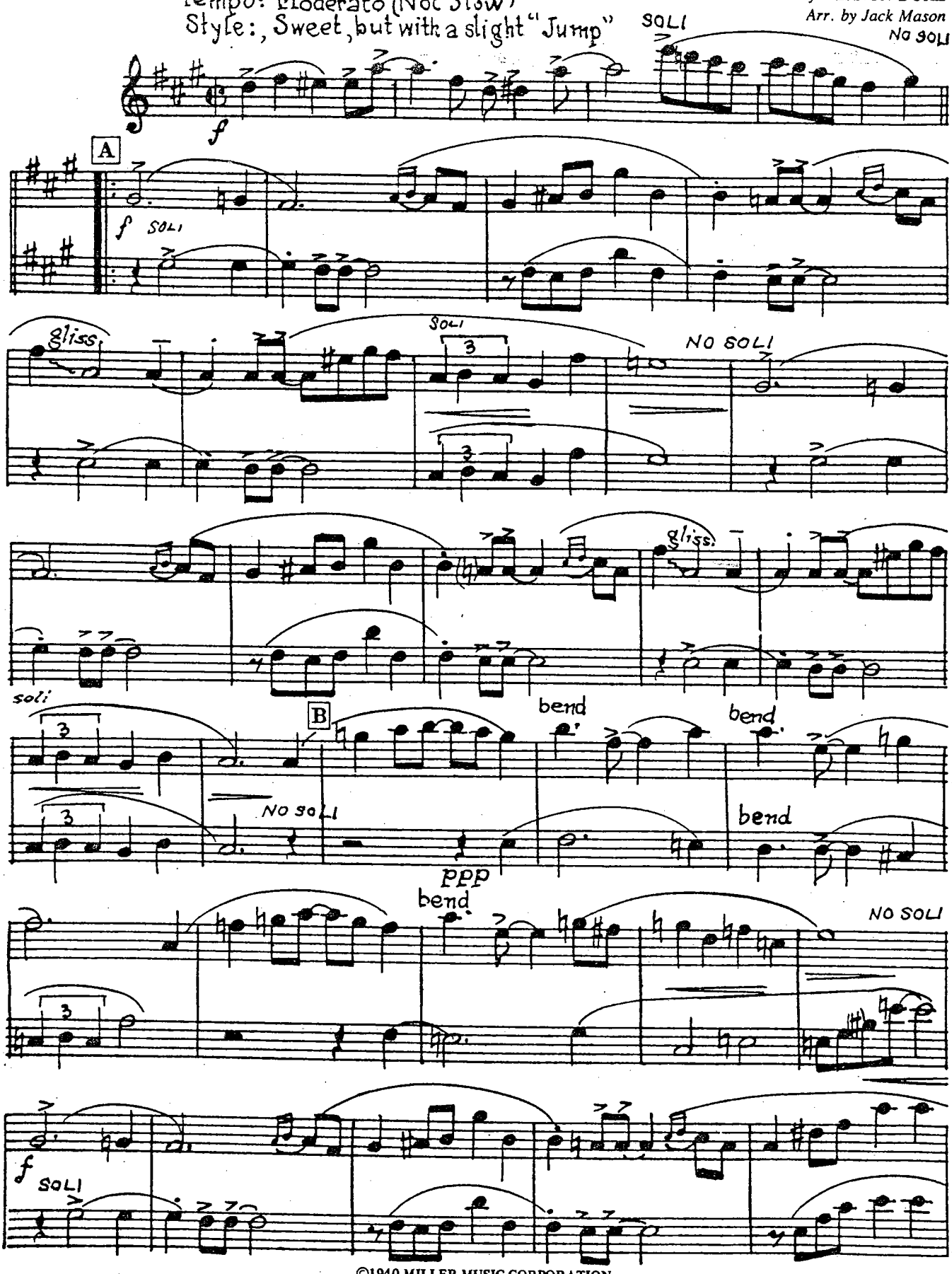

©1940 MILLER MUSIC CORPORATION
©Renewed 1968 MILLER MUSIC CORPORATION, a catalog of CBS SONGS, a division of CBS INC.
International Copyright Secured Made In U.S.A. All Rights Reserved

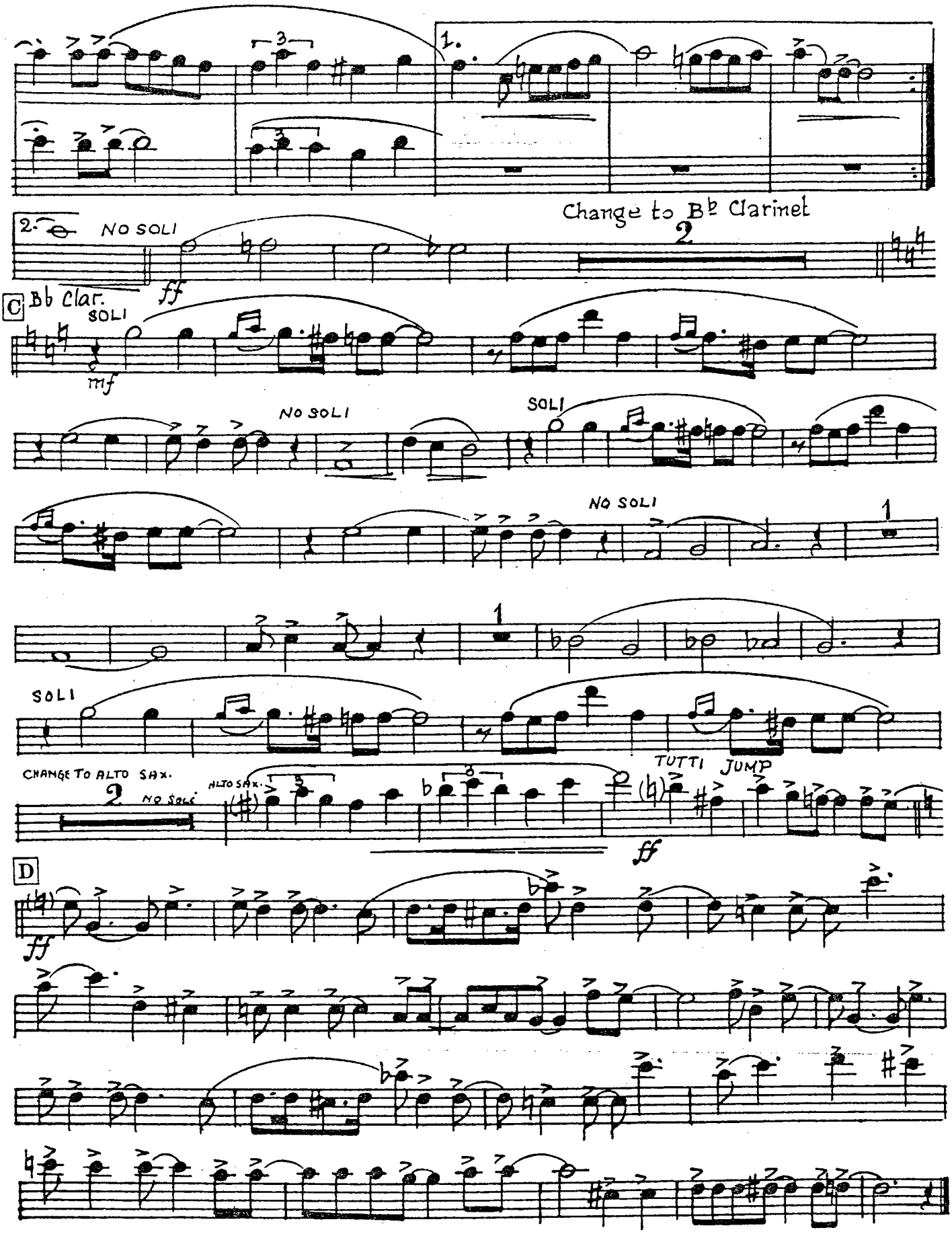
1.
2.
NO SOLI
Change to Bb Clarinet
2
ff
C
Bb Clar.
SOLI
mf
NO SOLI
SOLI
NO SOLI
1
1
SOLI
CHANGE TO ALTO SAX.
2
NO SOLI
ALTO SAX.
TUTTI
JUMP
ff
D
ff

TAKING A CHANCE ON LOVE

2nd Eb Alto Sax

Words by JOHN LATOUCHE, TED FETTER
Music by VERNON DUKE
Arr. by Jack Mason

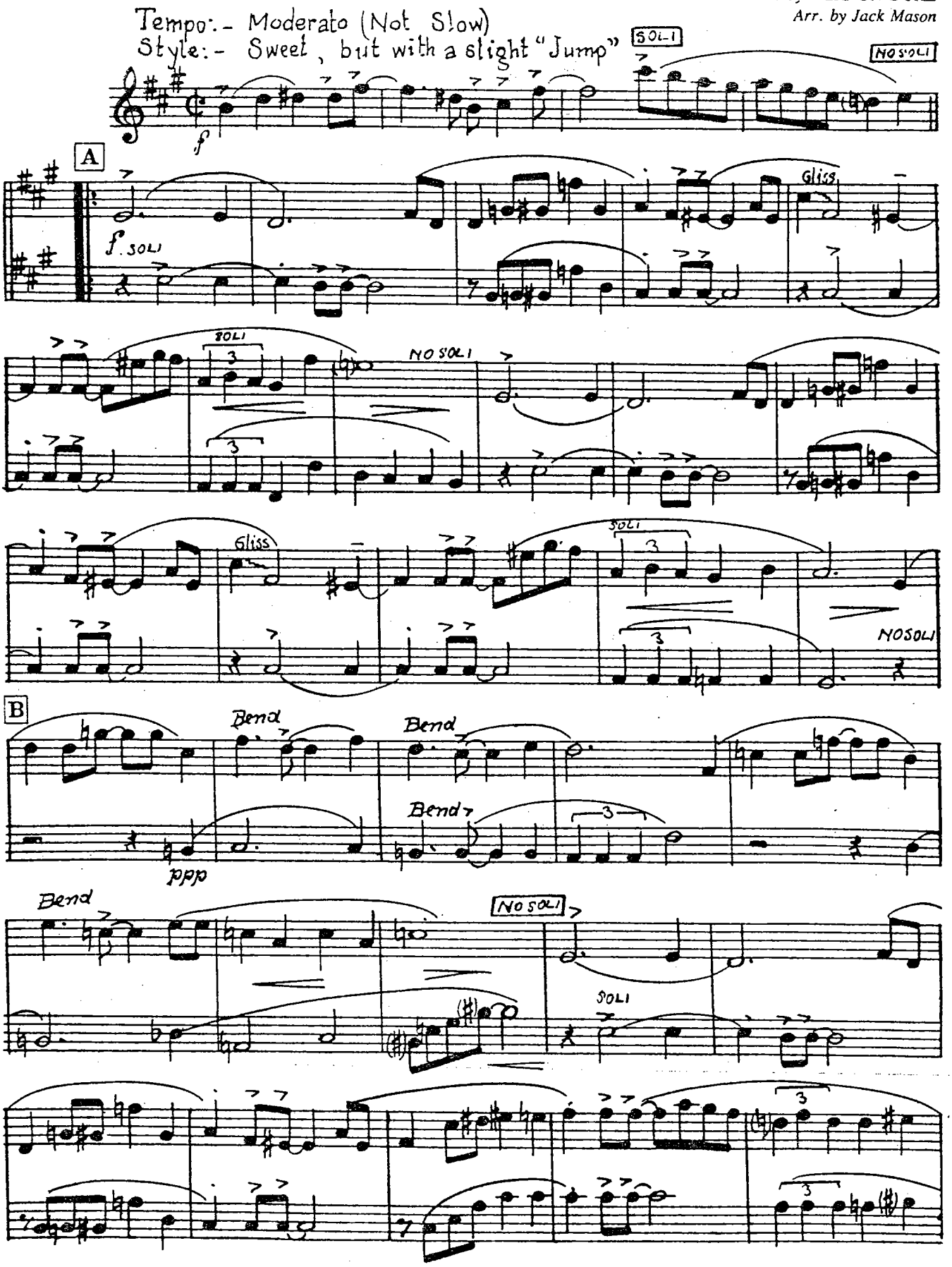

Copyright © 1940 (Renewed 1968) MILLER MUSIC CORPORATION
International Copyright Secured Made in U.S.A. All Rights Reserved

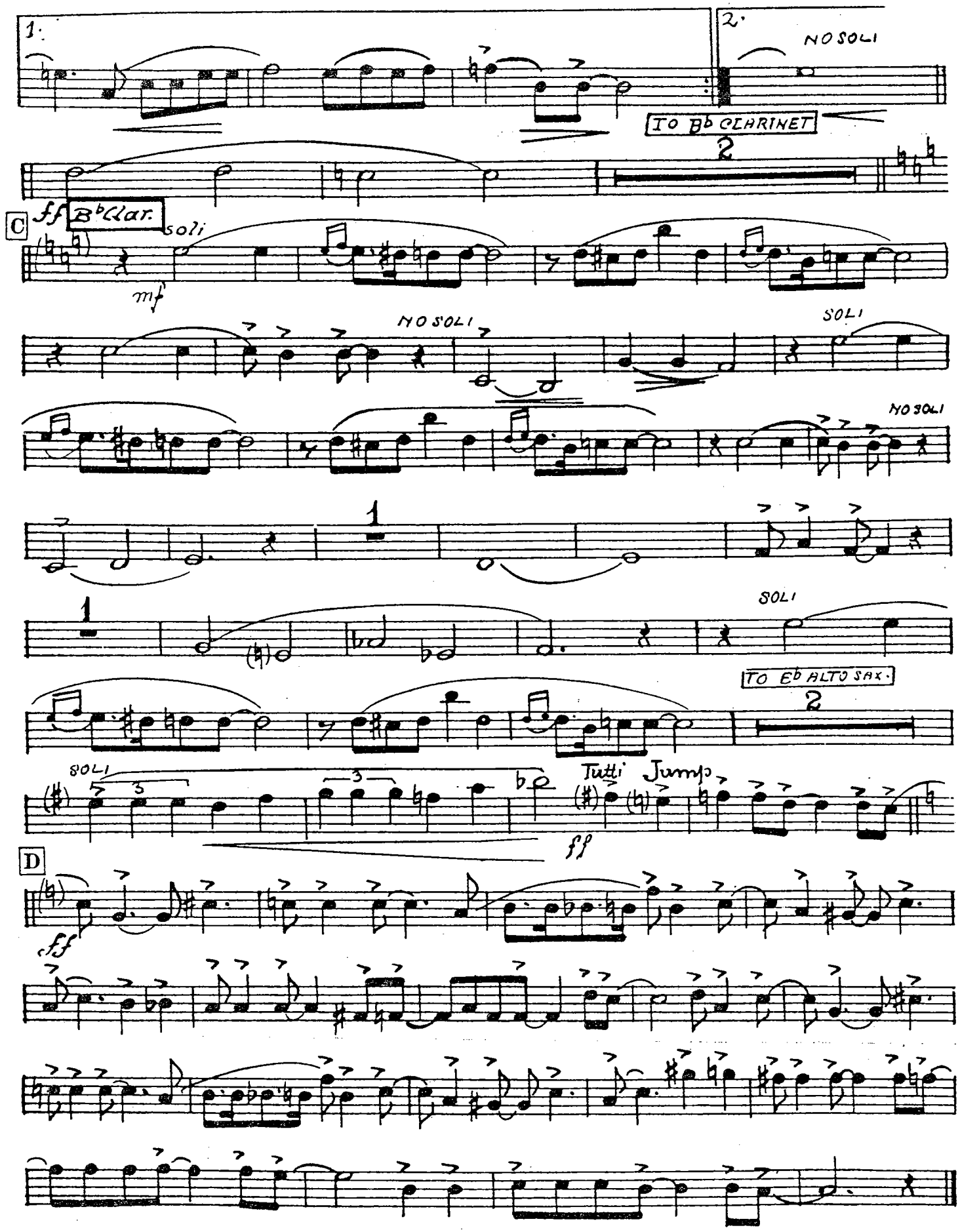
1.
2.
NO SOLI
TO Bb CLARINET
2
C
ff
B♭ Clar.
SOLI
mf
NO SOLI
SOLI
NO SOLI
1
1
SOLI
TO Eb ALTO SAX.
2
SOLI
3
3
Tutti
Jump
ff
D
ff

A Larry Clinton Super Hit

14 TAKING A CHANCE ON LOVE

Words by JOHN LATOUCHE, TED FETTER
Music by VERNON DUKE
Arr. by Jack Mason

1st B♭ Tenor Sax

Tempo: Moderato (Not Slow)
Style: Sweet, but with a slight "Jump"

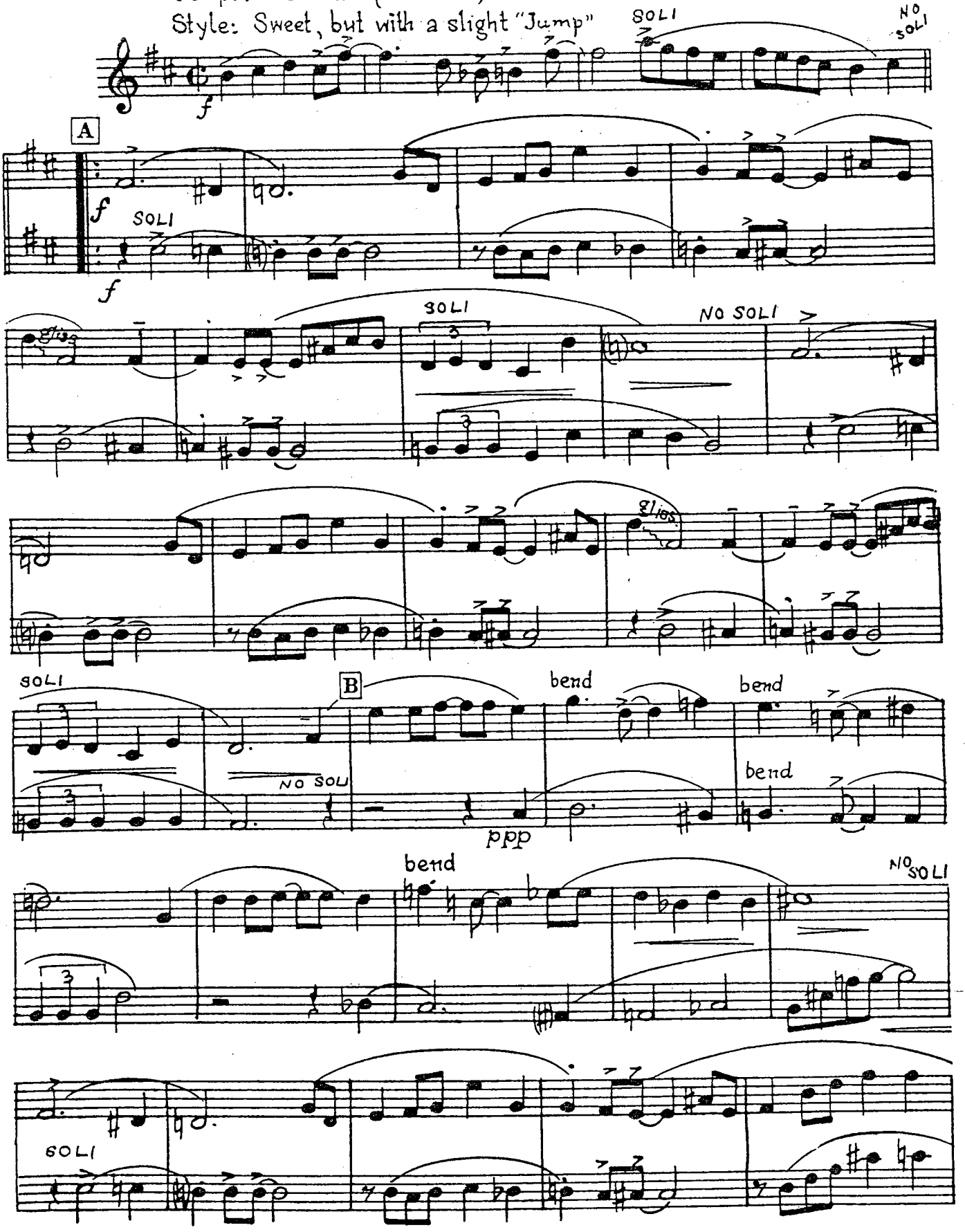

© 1940 (Renewed 1968) MILLER MUSIC CORPORATION
All Rights Assigned to CBS CATALOGUE PARTNERSHIP
All Rights Controlled and Administered by CBS MILLER CATALOG
International Copyright Secured Made in U.S.A. All Rights Reserved

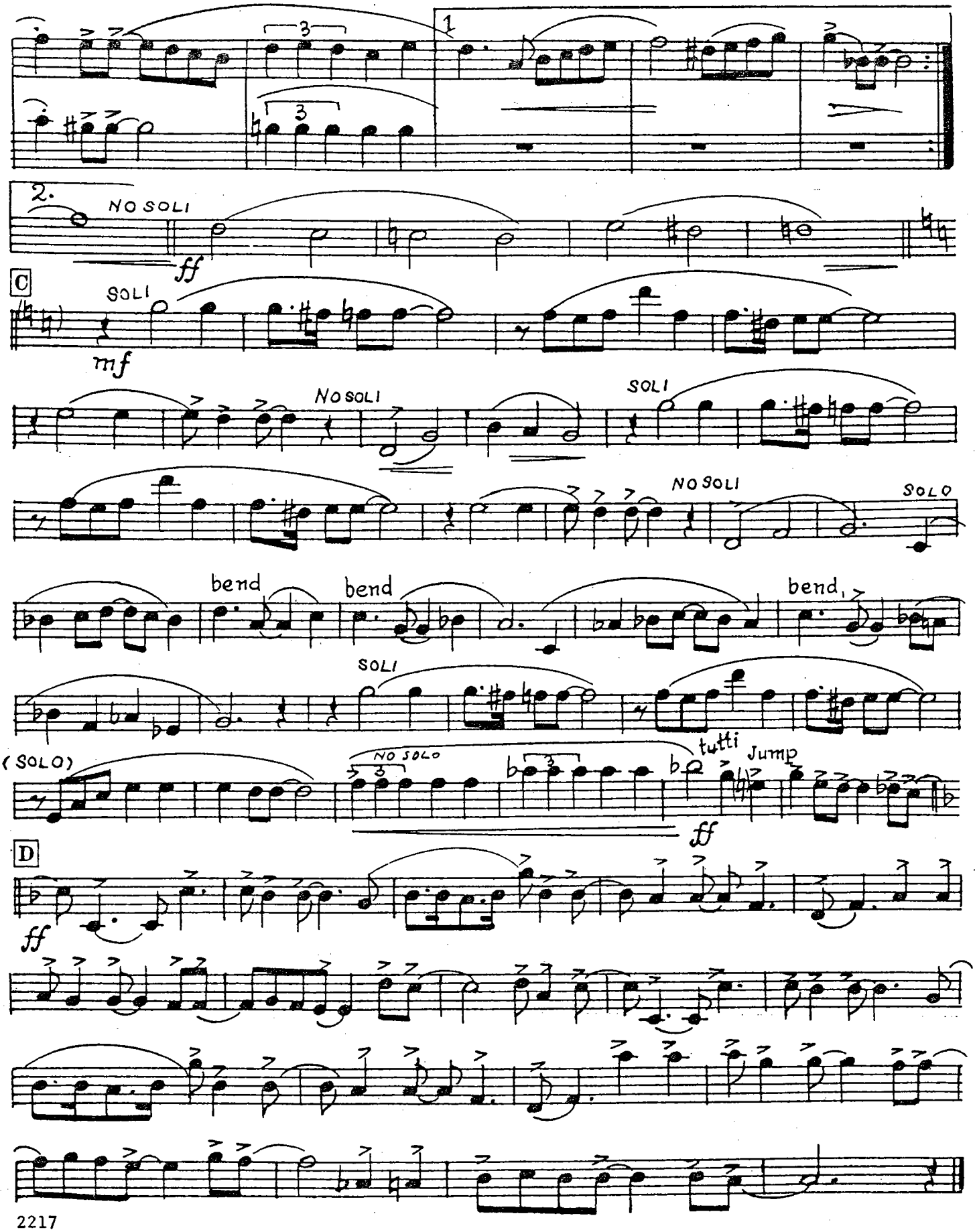
1
2.
NO SOLI
ff
C
SOLI
mf
NO SOLI
SOLI
NO SOLI
SOLO
bend
bend
bend
SOLI
(SOLO)
NO SOLO
tutti
Jump
ff
D
ff

14 TAKING A CHANCE ON LOVE

Words by JOHN LATOUCHE, TED FETTER
Music by VERNON DUKE
Arr. by Jack Mason

2nd B♭ Tenor Sax

Tempo: - Moderato (Not Slow)
Style: - Sweet, but with a slight "Jump"

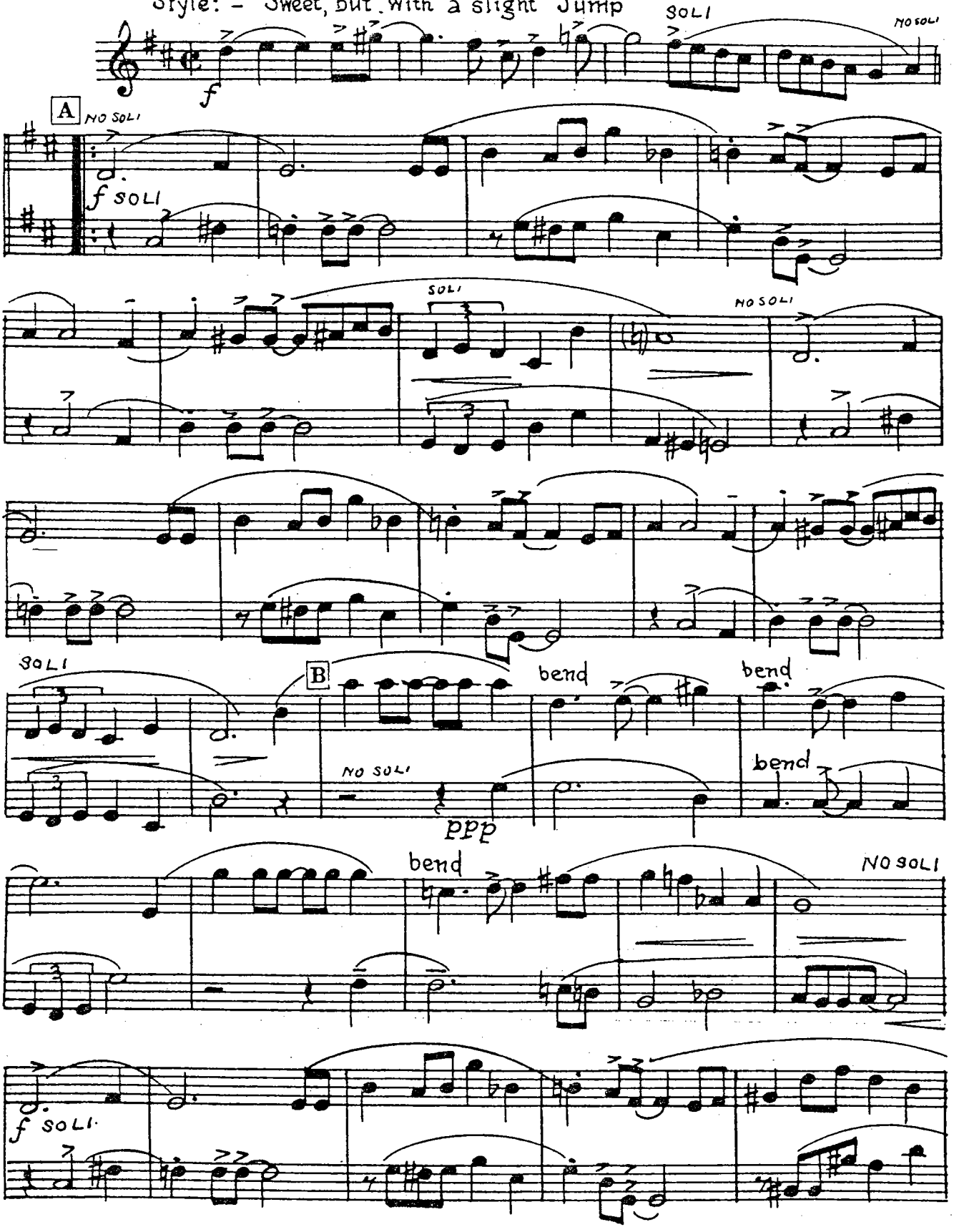

Copyright © 1940 (Renewed 1968) MILLER MUSIC CORPORATION
International Copyright Secured Made in U.S.A. All Rights Reserved

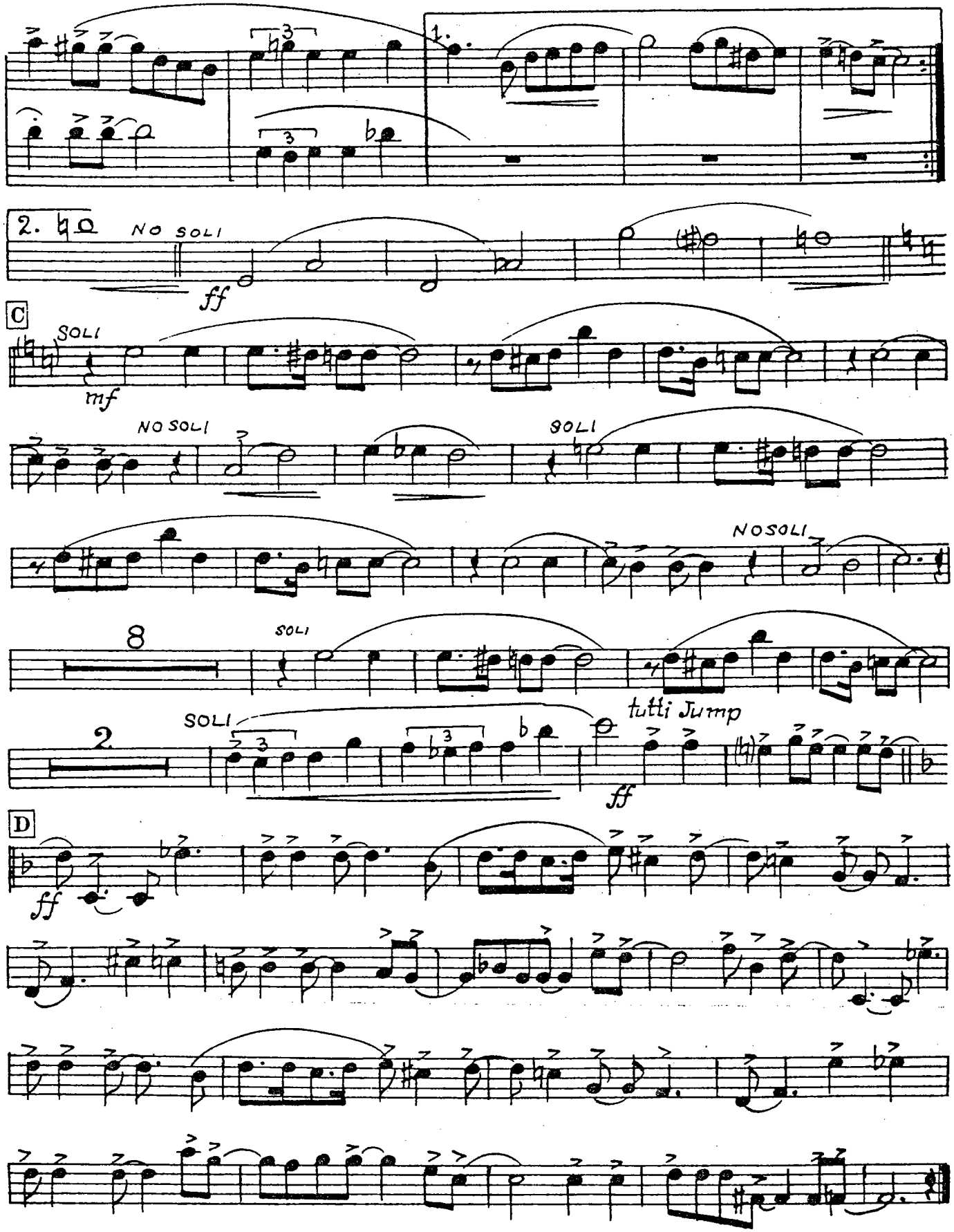
1.
2.
NO SOLI
ff
C
SOLI
mf
NO SOLI
SOLI
NOSOLI
8
SOLI
2
SOLI
tutti Jump
ff
D
ff

16 TAKING A CHANCE ON LOVE

Eb Baritone Sax

Words by JOHN LATOUCHE, TED FETTER
Music by VERNON DUKE
Arr. by Jack Mason

Tempo: — Moderato (Not Slow)
Style: — Sweet, but with a slight "Jump"

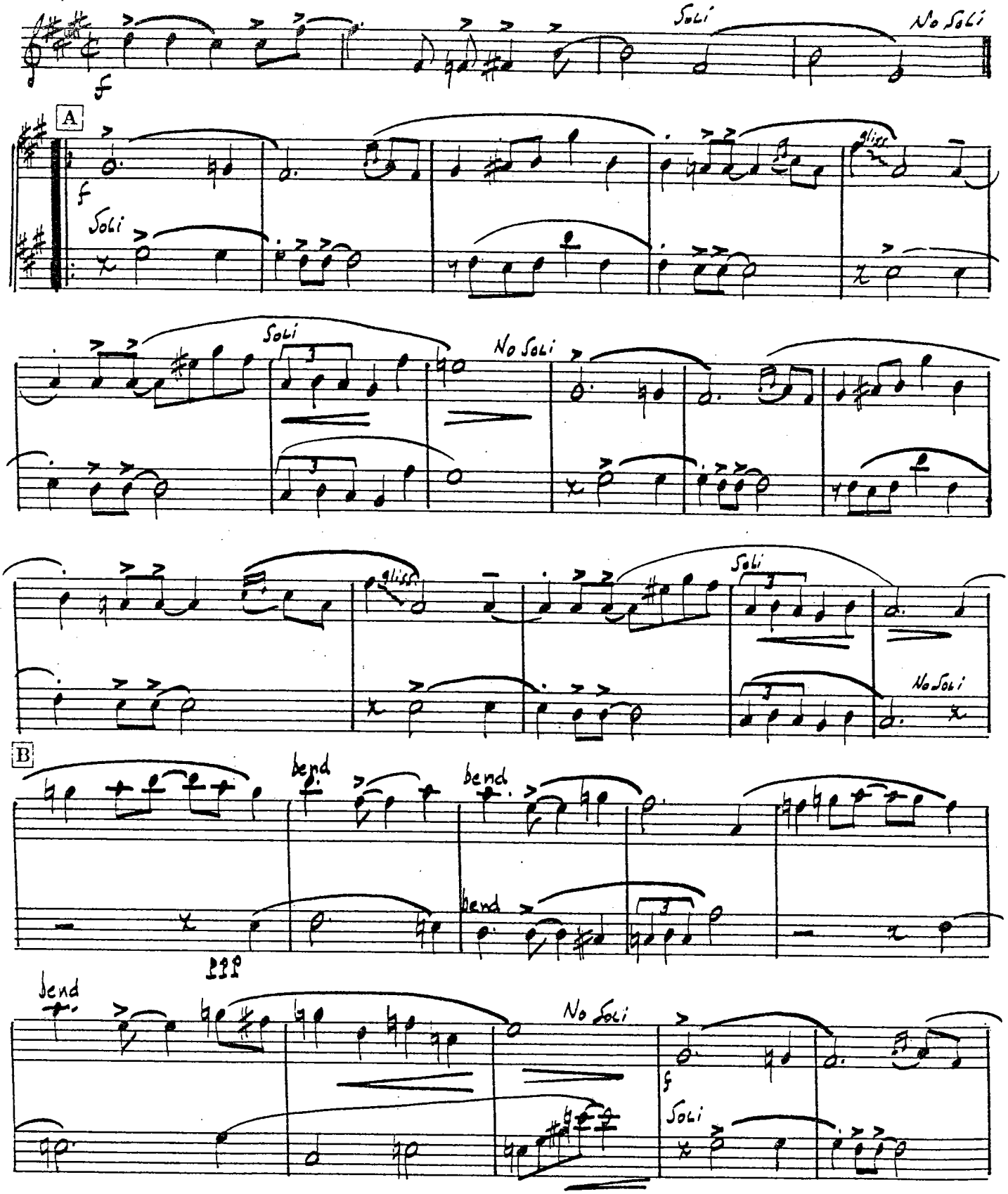

2219
Copyright © 1940 (Renewed 1968) MILLER MUSIC CORPORATION
International Copyright Secured
Made in U.S.A.
All Rights Reserved

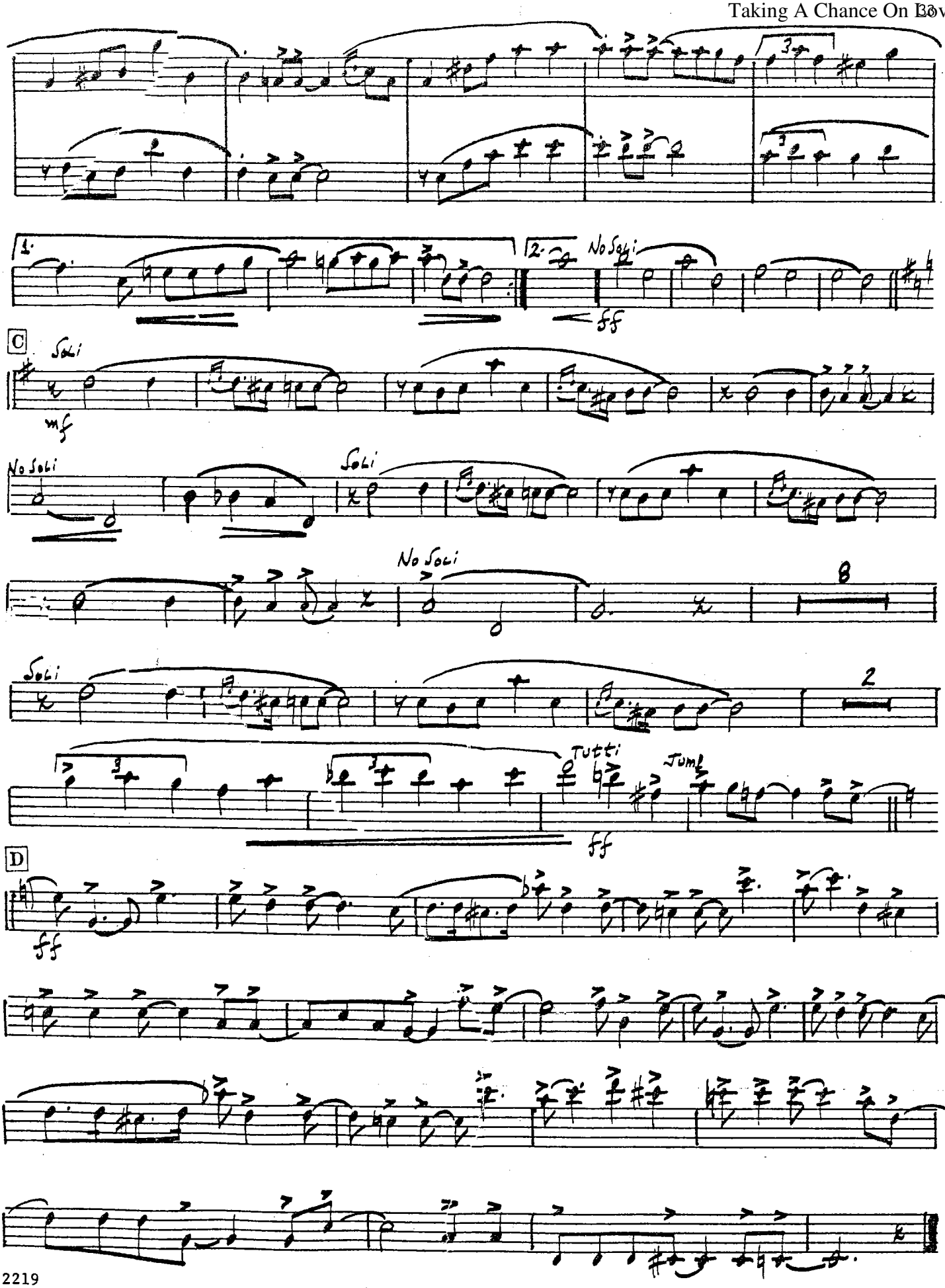
1.
2.
No Soli
ff
C
Soli
mf
No Soli
Soli
No Soli
B
Soli
2
Tutti
Jump
ff
D
ff

14 TAKING A CHANCE ON LOVE

1st Trombone

Words by JOHN LATOUCHE, TED FETTER
Music by VERNON DUKE
Arr. by Jack Mason

Tempo:- Moderato (Not Slow)
Style:- Sweet, but with a slight "Jump"

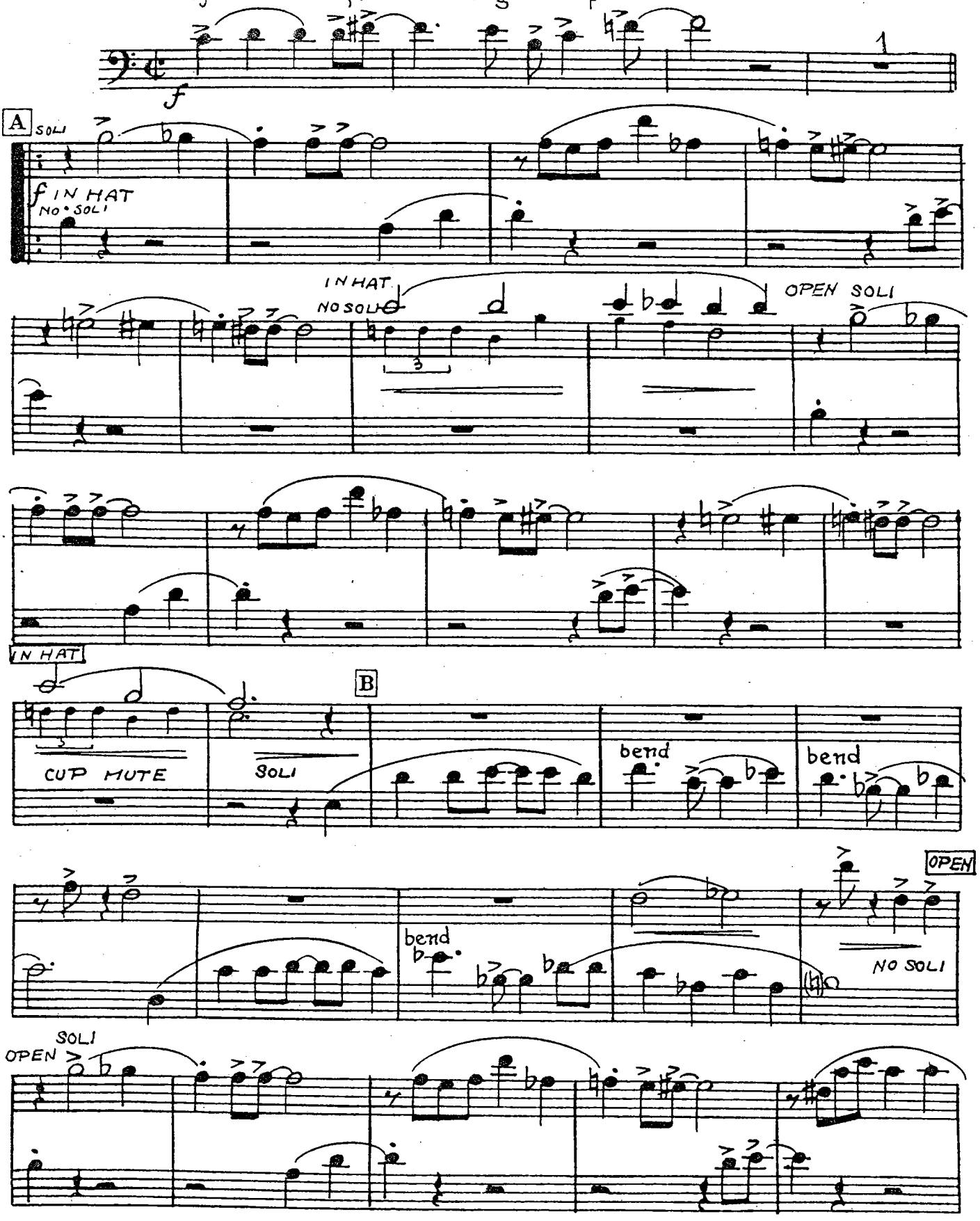

Copyright © 1940 (Renewed 1968) MILLER MUSIC CORPORATION
International Copyright Secured Made in U.S.A. All Rights Reserved

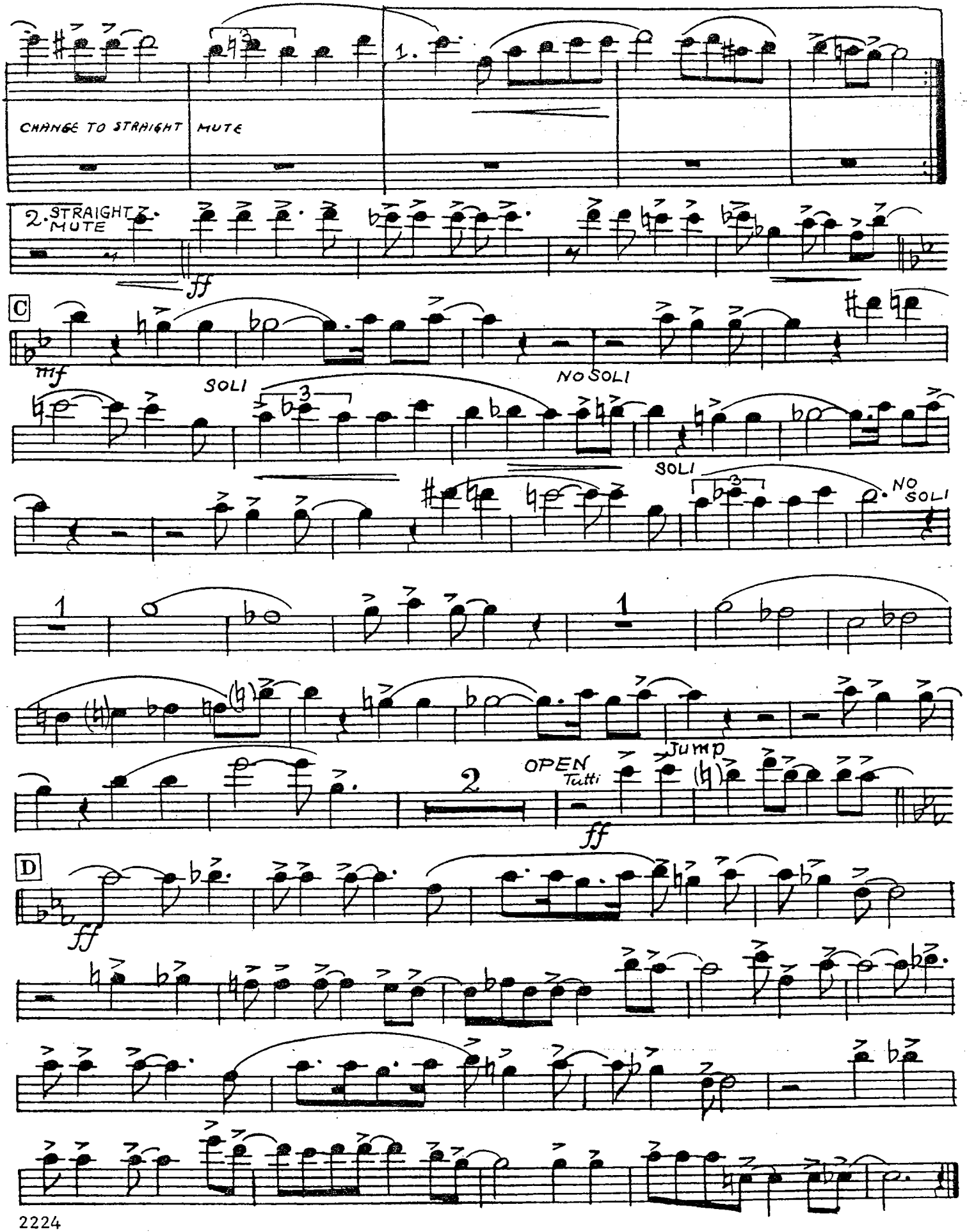
1.
CHANGE TO STRAIGHT MUTE
2. STRAIGHT MUTE
ff
C
mf
SOLI
NO SOLI
SOLI
NO SOLI
1
1
2
OPEN
Tutti
Jump
ff
D
ff

14 TAKING A CHANCE ON LOVE

2nd Trombone

Words by JOHN LATOUCHE, TED FETTER
Music by VERNON DUKE
Arr. by Jack Mason

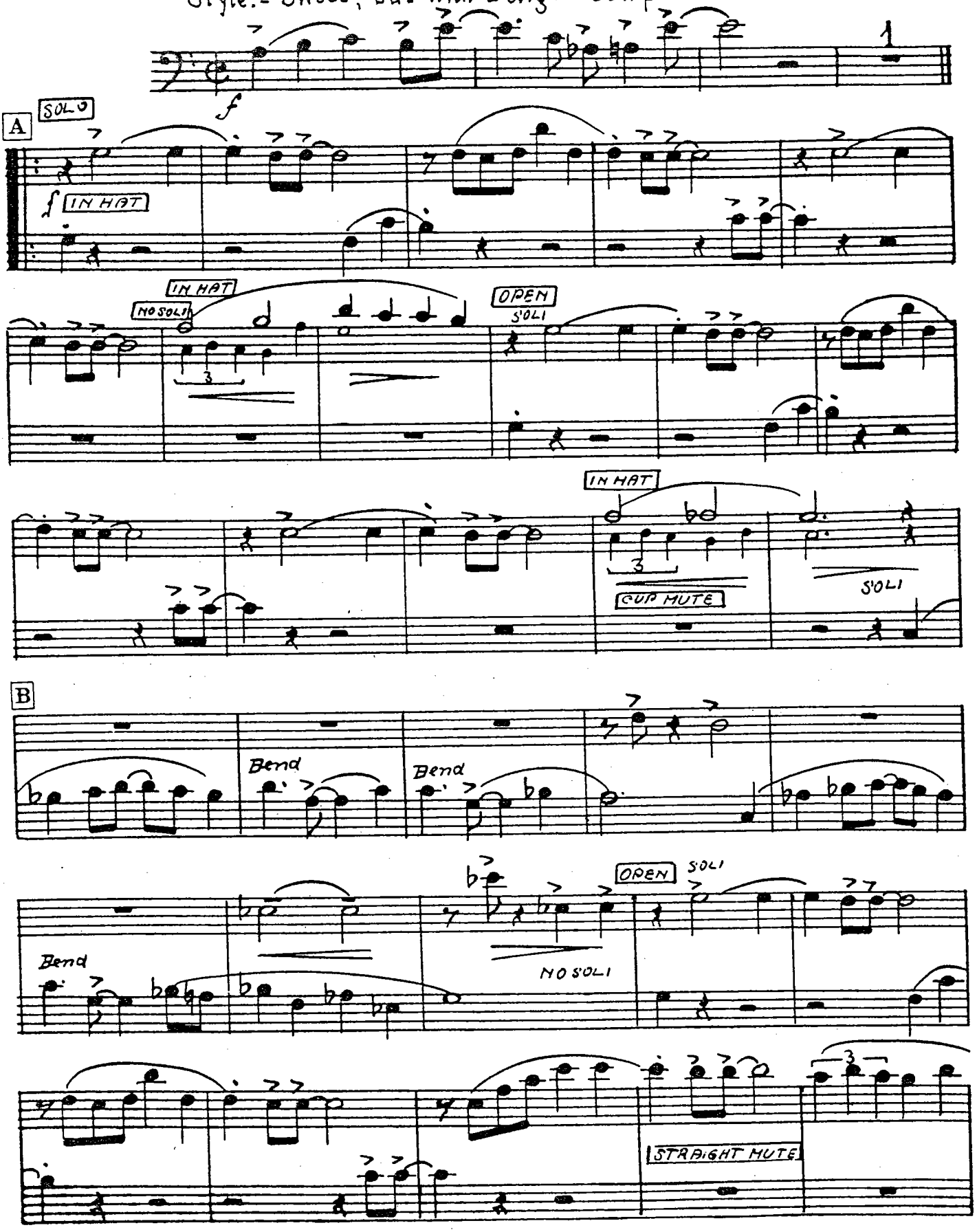

Copyright © 1940 (Renewed 1968) MILLER MUSIC CORPORATION
International Copyright Secured Made in U.S.A. All Rights Reserved

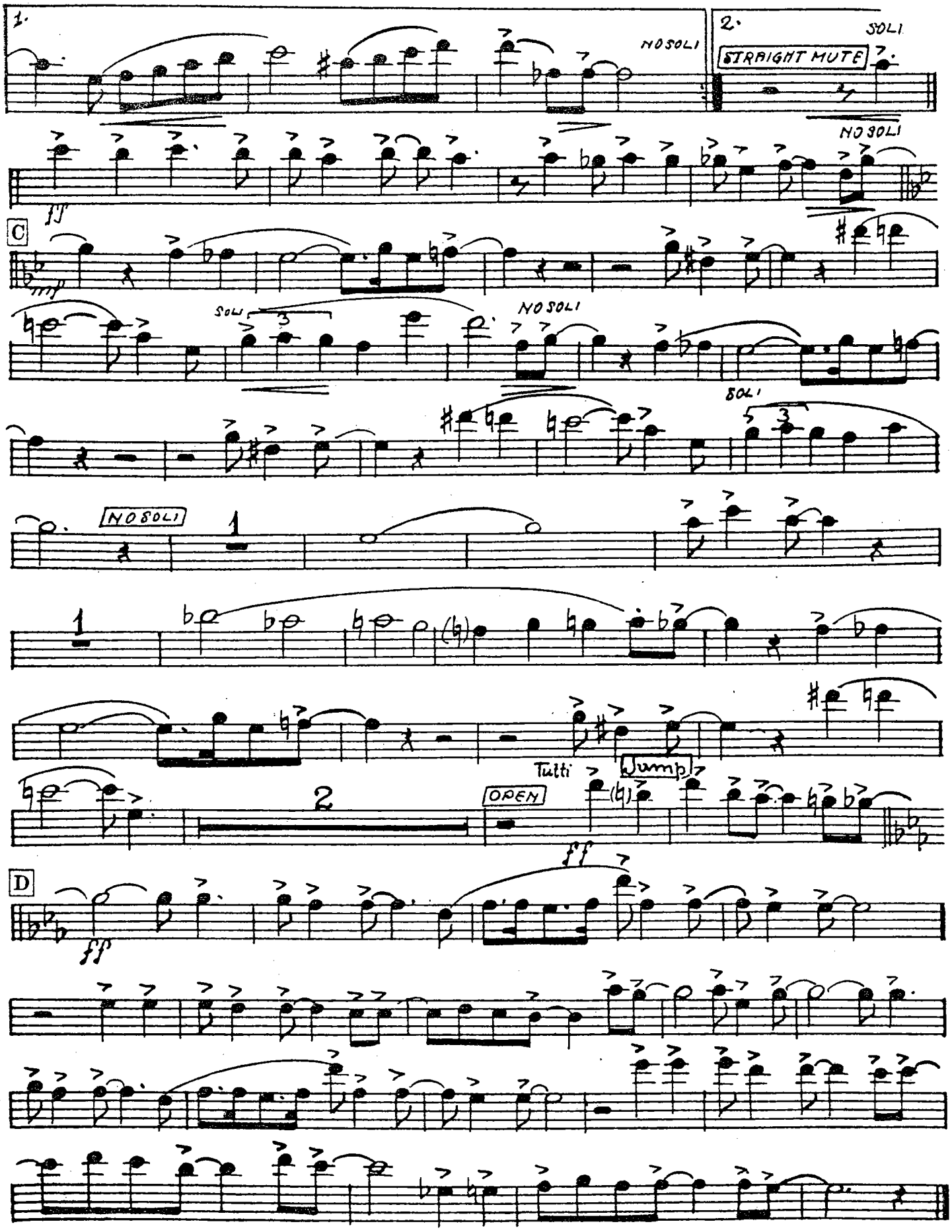
1.
NO SOLI
2.
SOLI
STRAIGHT MUTE
NO SOLI
ff
C
mf
SOLI
NO SOLI
SOLI
NO SOLI
1
1
Tutti
Jump
2
OPEN
ff
D
ff

A Larry Clinton Super Hit

14 TAKING A CHANCE ON LOVE

Words by JOHN LATOUCHE, TED FETTER
Music by VERNON DUKE
Arr. by Jack Mason

3rd Trombone

Tempo:- Moderate (Not Slow)
Style:- Sweet, but with a slight "Jump"

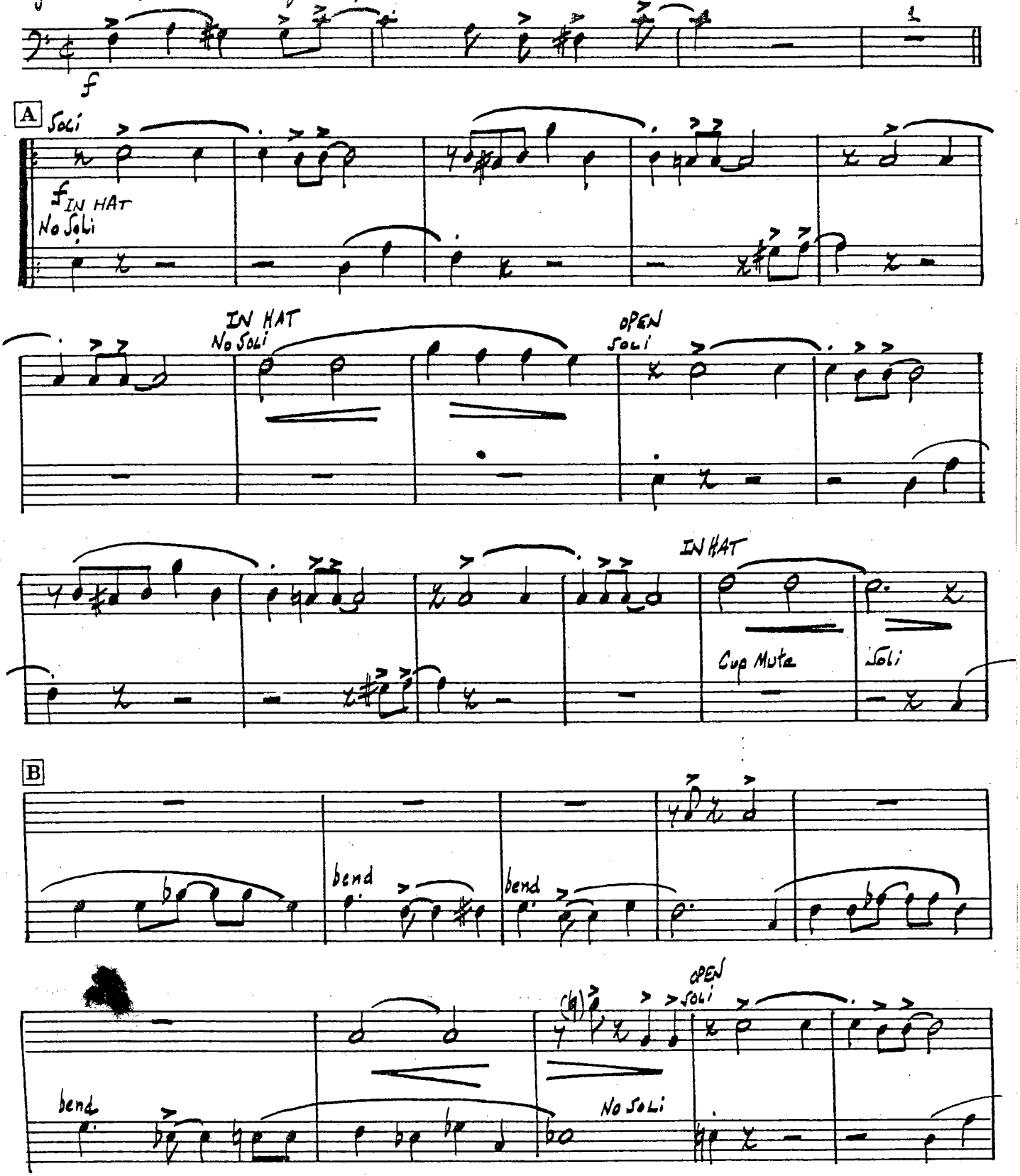

Copyright © 1940 (Renewed 1968) MILLER MUSIC CORPORATION
International Copyright Secured Made in U.S.A. All Rights Reserved

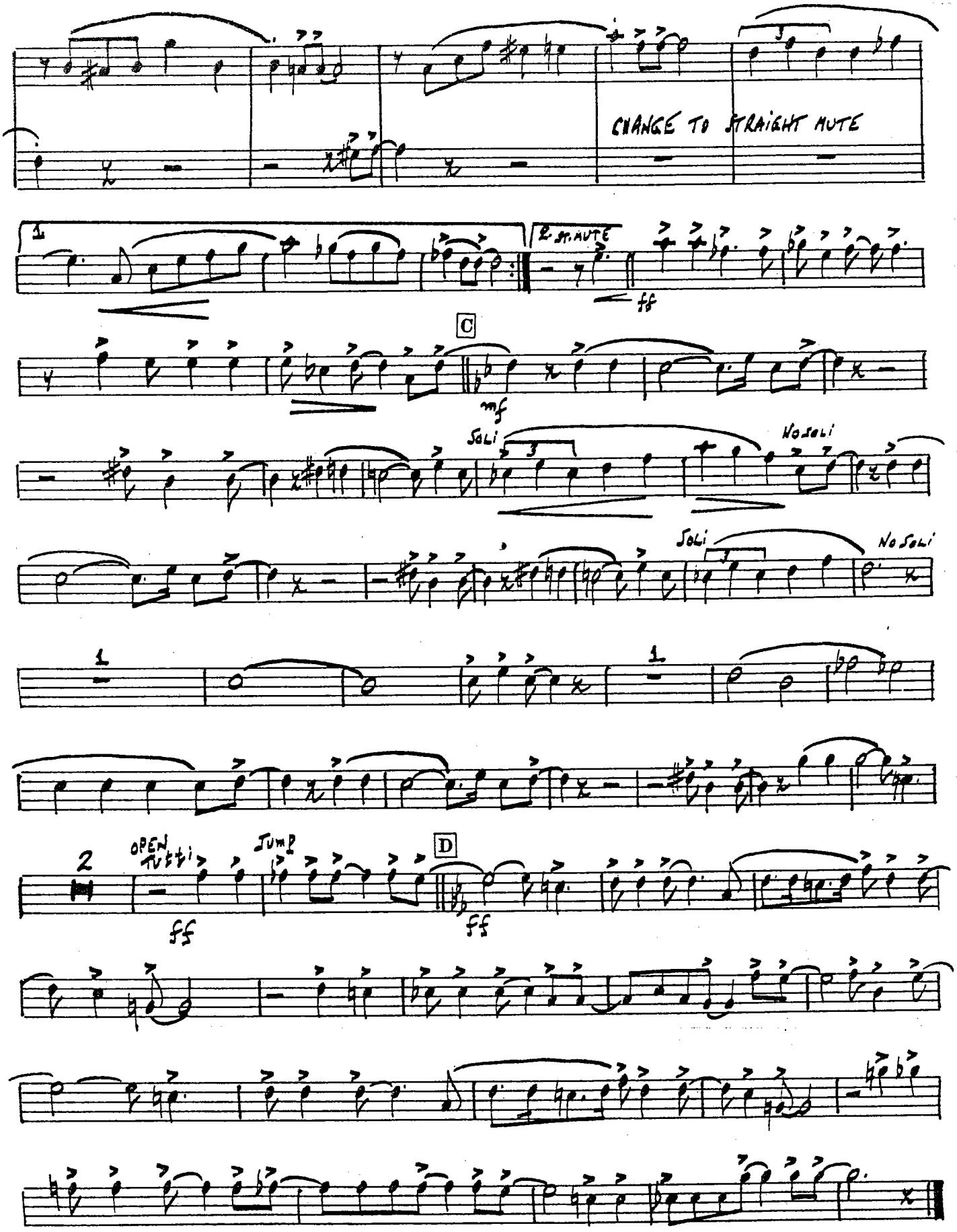
CHANGE TO STRAIGHT MUTE
1
2. St. MUTE
ff
C
mf
SOLI
NO SOLI
SOLI
NO SOLI
1
1
2
OPEN TUTTI
ff
JUMP
D
ff

TAKING A CHANCE ON LOVE

Words by JOHN LATOUCHE, TED FETTER
Music by VERNON DUKE
Arr. by Jack Mason

4th Trombone

Tempo: - Moderato (Not Slow)
Style: - Sweet, but with a slight "Jump"

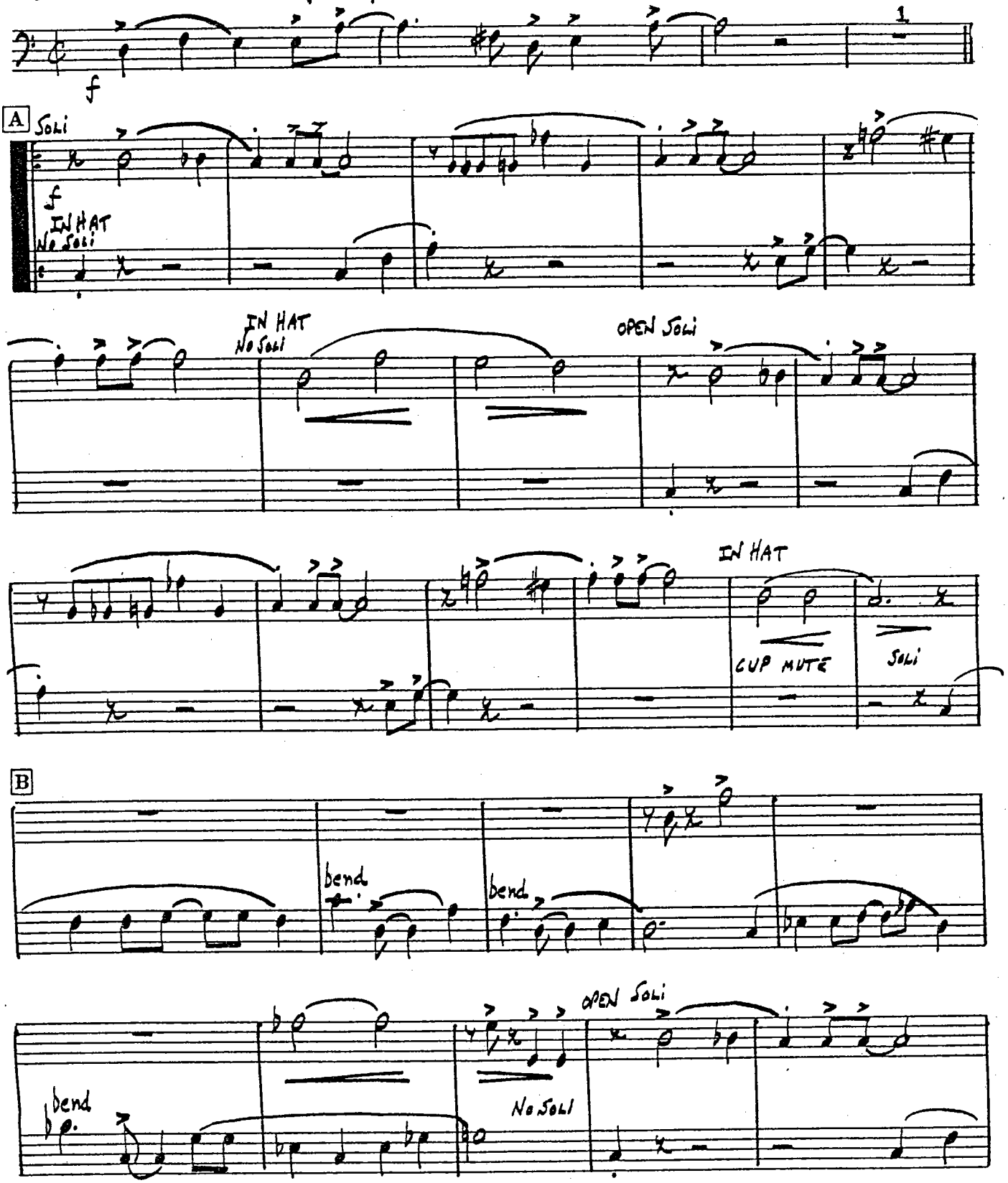

Copyright © 1940 (Renewed 1968) SBK MILLER CATALOG INC.
International Copyright Secured Made In U.S.A. All Rights Reserved

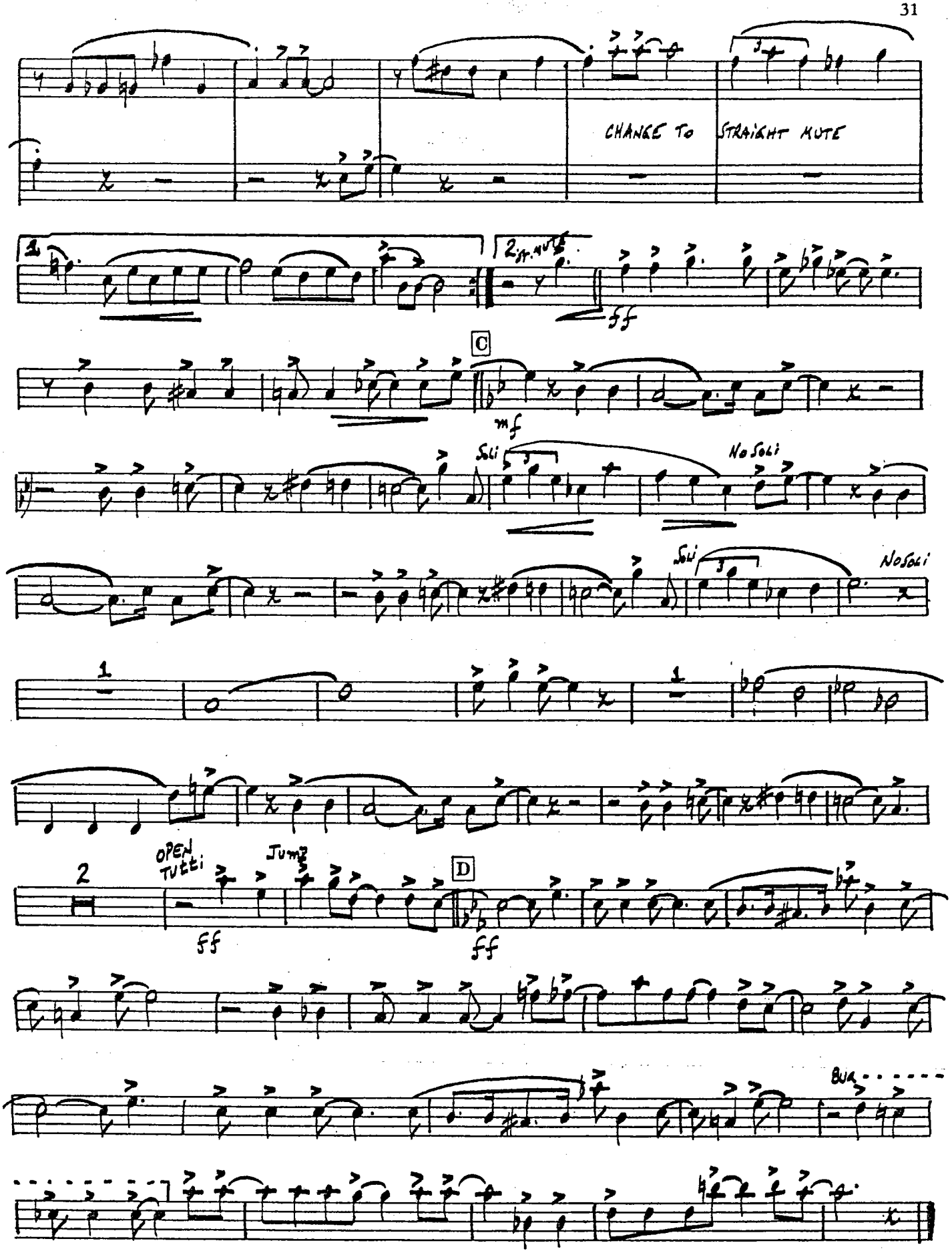
CHANGE TO STRAIGHT MUTE
2 ST. MUTE
ff
C
mf
Soli
No Soli
Soli
No Soli
OPEN TUTTI
Jump
ff
D
ff
Bur

14 TAKING A CHANCE ON LOVE

String Bass

Words by JOHN LATOUCHE, TED FETTER
Music by VERNON DUKE
Arr. by Jack Mason

TEMPO: Moderato (Not Slow)
STYLE: — Sweet, but with a slight "JUMP"

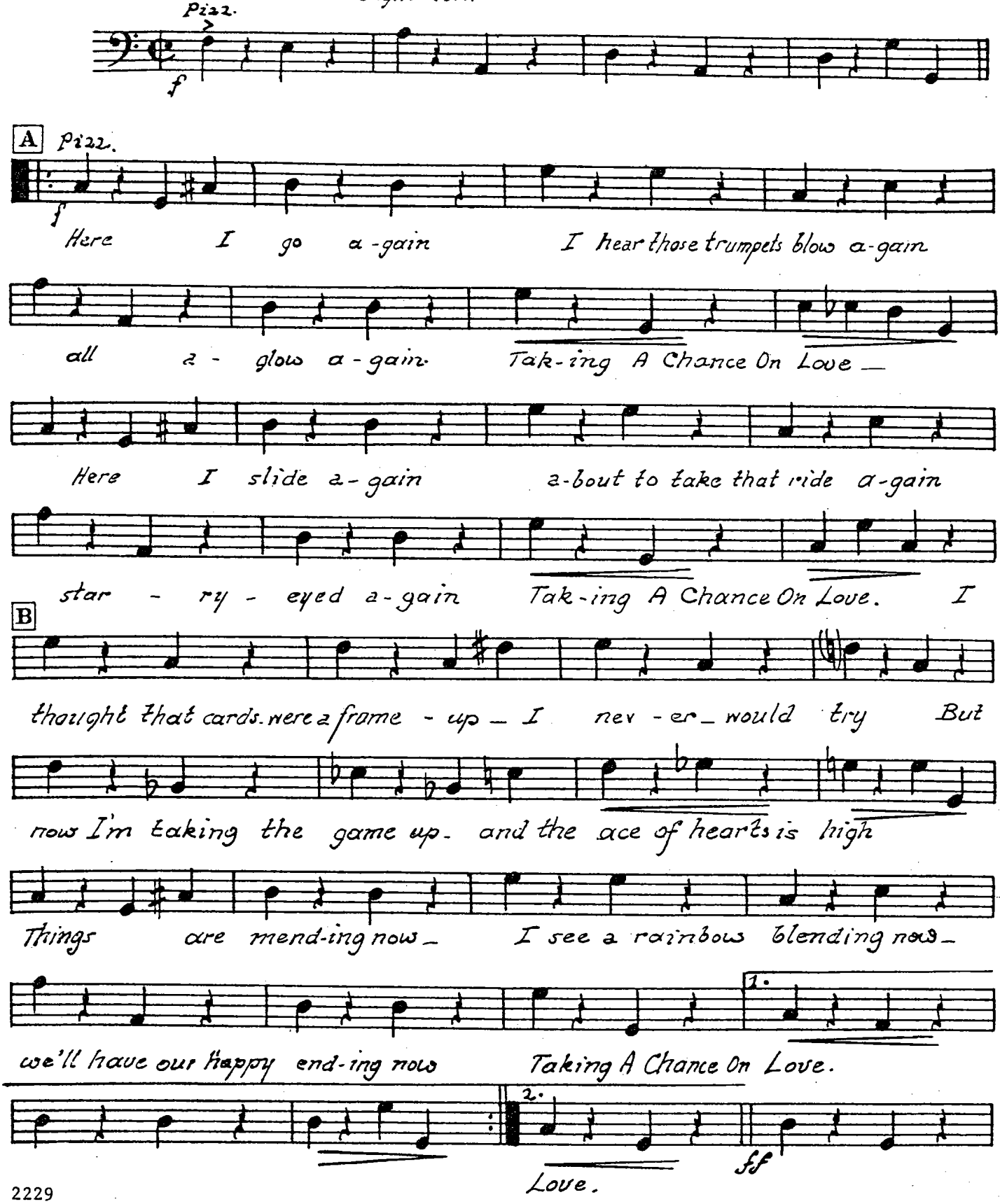

Copyright © 1940 (Renewed 1968) MILLER MUSIC CORPORATION
International Copyright Secured Made in U.S.A. All Rights Reserved

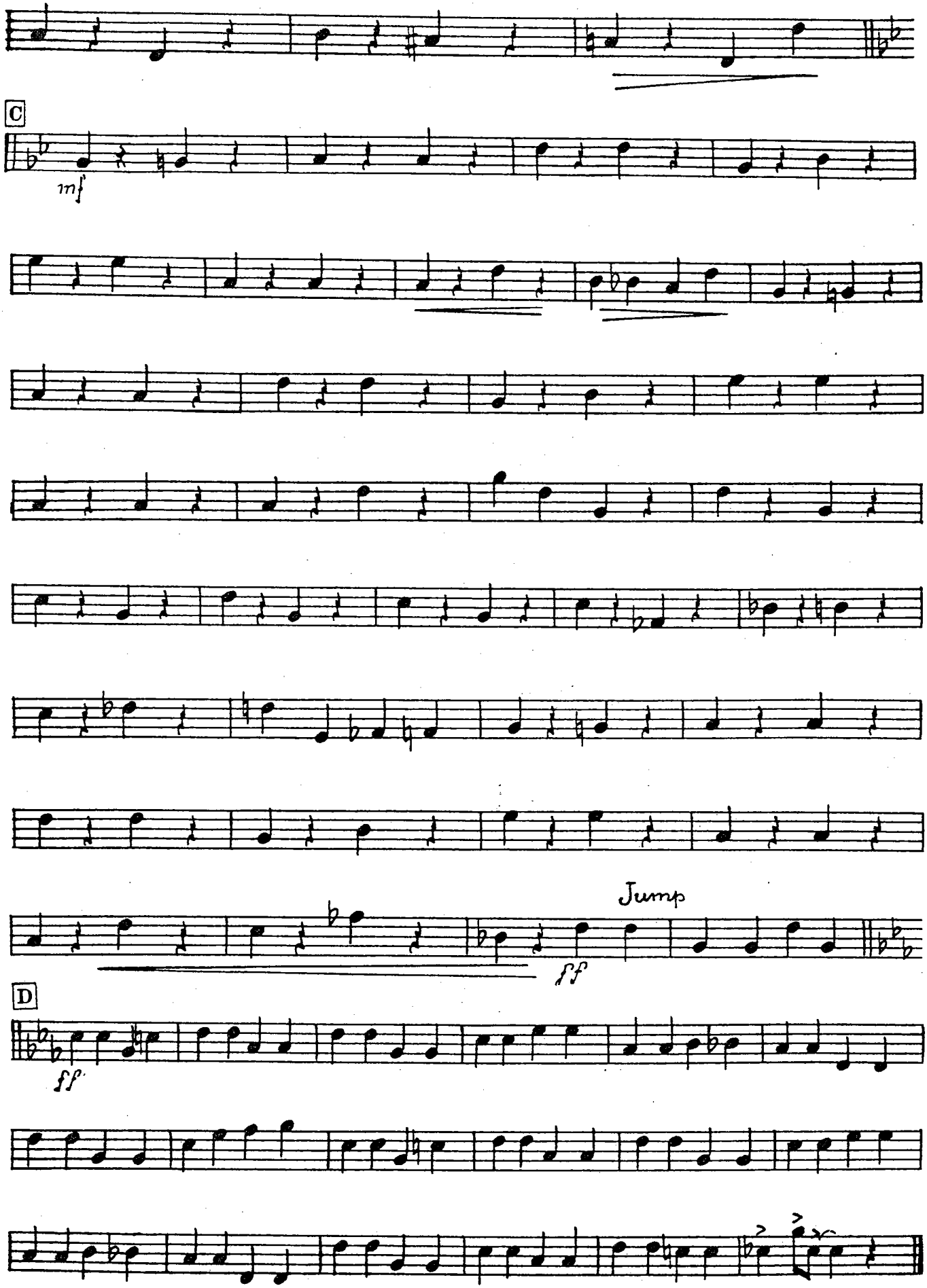
C
mf
Jump
ff
D
ff

A Larry Clinton Super Hit

14 TAKING A CHANCE ON LOVE

Guitar

Words by JOHN LATOUCHE, TED FETTER
Music by VERNON DUKE
Arr. by Jack Mason

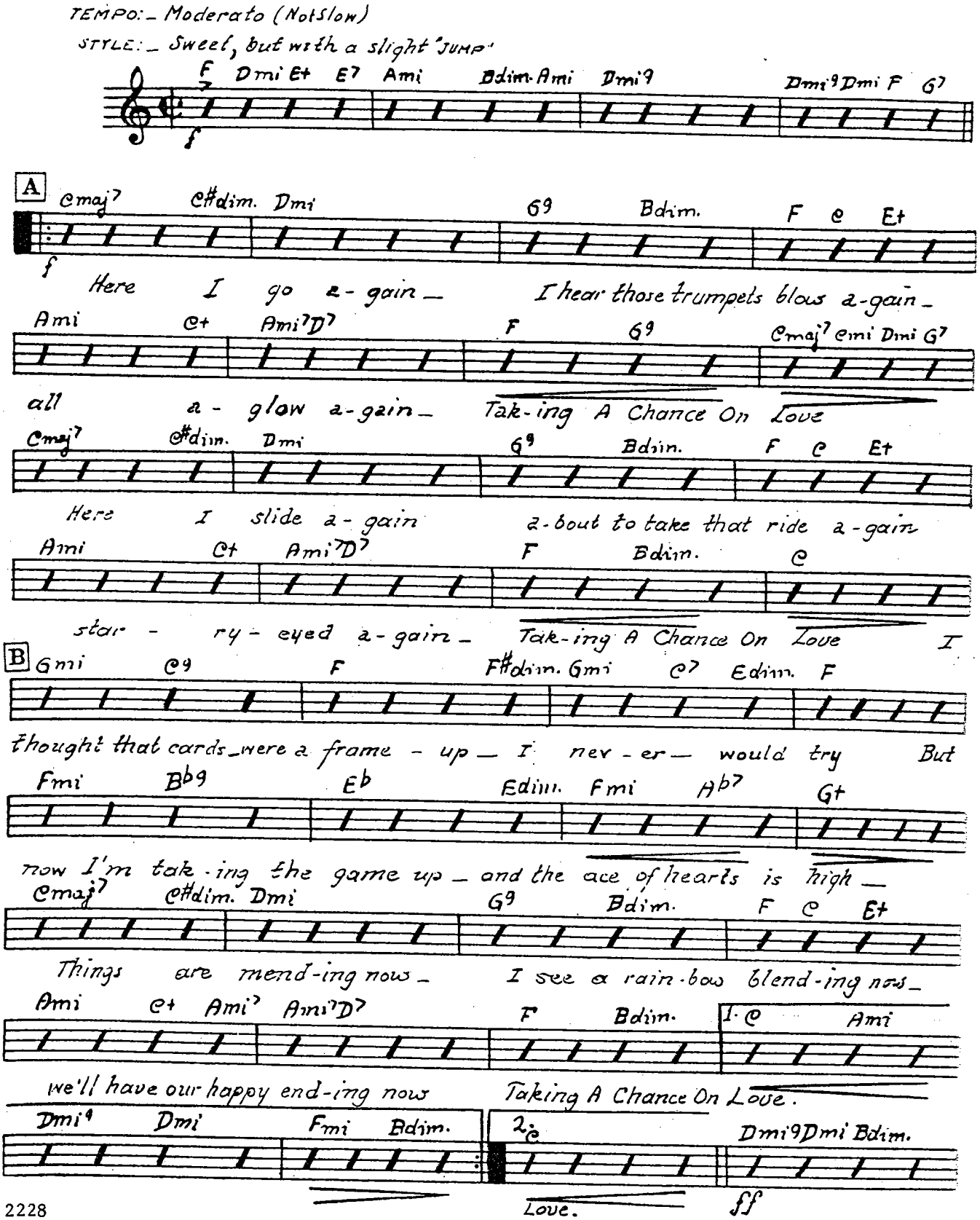

Copyright © 1940 (Renewed 1968) MILLER MUSIC CORPORATION
International Copyright Secured Made in U.S.A. All Rights Reserved

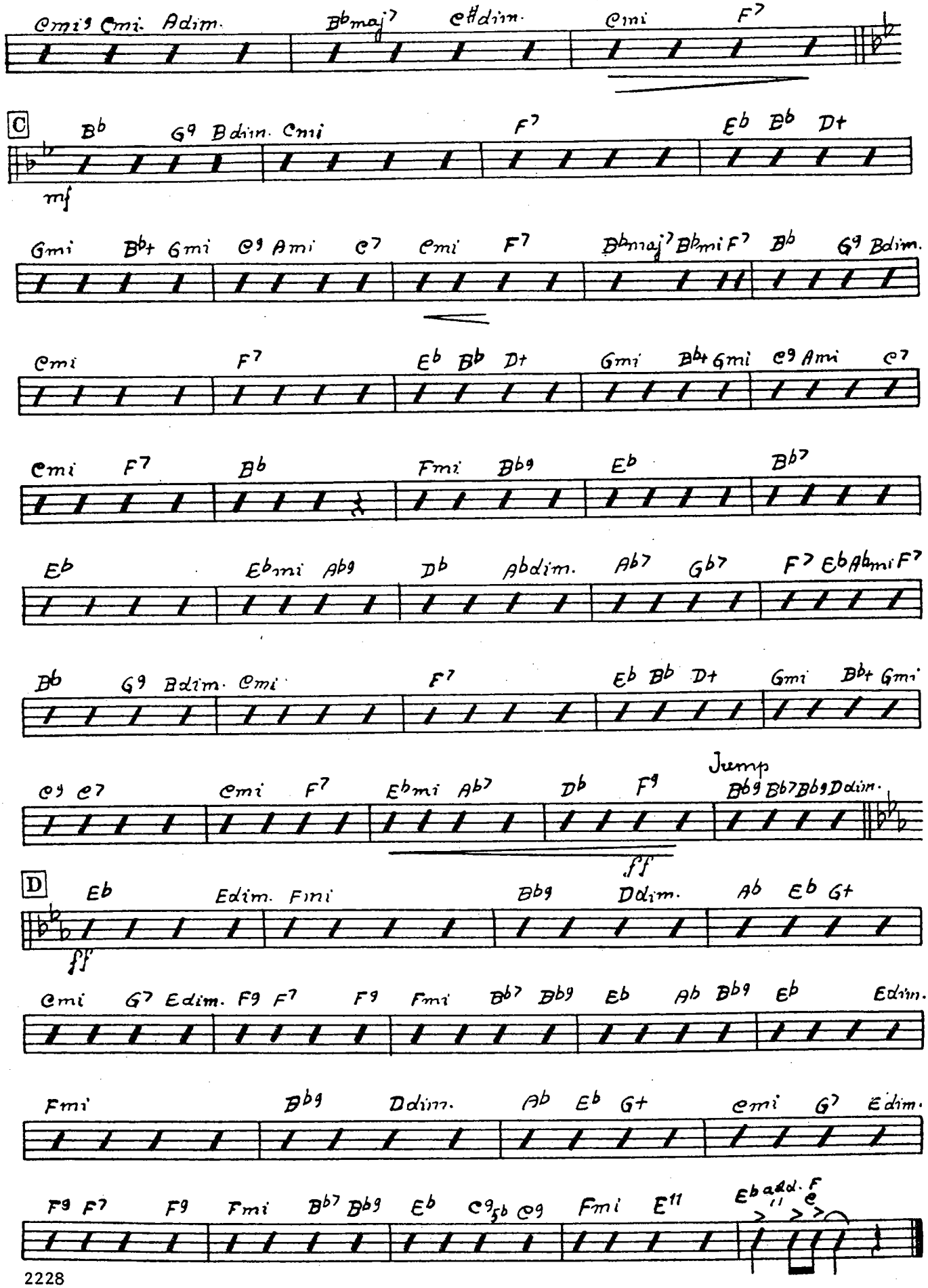
Cmi9 Cmi. Adim. Bbmaj7 C#dim. Cmi F7
C
Bb Gg Bdim. Cmi F7 Eb Bb Dt
mf
Gmi Bbt Gmi Cg Ami C7 Cmi F7 Bbmaj7 Bbmi F7 Bb Gg Bdim.
Cmi F7 Eb Bb Dt Gmi Bbt Gmi Cg Ami C7
Cmi F7 Bb Fmi Bbg Eb Bb7
Eb Ebmi Abg Db Abdim. Ab7 Gb7 F7 Eb Abmi F7
Bb Gg Bdim. Cmi F7 Eb Bb Dt Gmi Bbt Gmi
Cg C7 Cmi F7 Ebmi Ab7 Db Fg
Jump
Bbg Bb7 Bbg Ddim.
ff
D
Eb Edim. Fmi Bbg Ddim. Ab Eb Gt
ff
Cmi G7 Edim. Fg F7 Fg Fmi Bb7 Bbg Eb Ab Bbg Eb Edim.
Fmi Bbg Ddim. Ab Eb Gt Cmi G7 Edim.
Fg F7 Fg Fmi Bb7 Bbg Eb Cg5b Cg Fmi E11
Eb add. F

A Larry Clinton Super Hit

14 TAKING A CHANCE ON LOVE

Drums

Words by JOHN LATOUCHE, TED FETTER
Music by VERNON DUKE
Arr. by Jack Mason

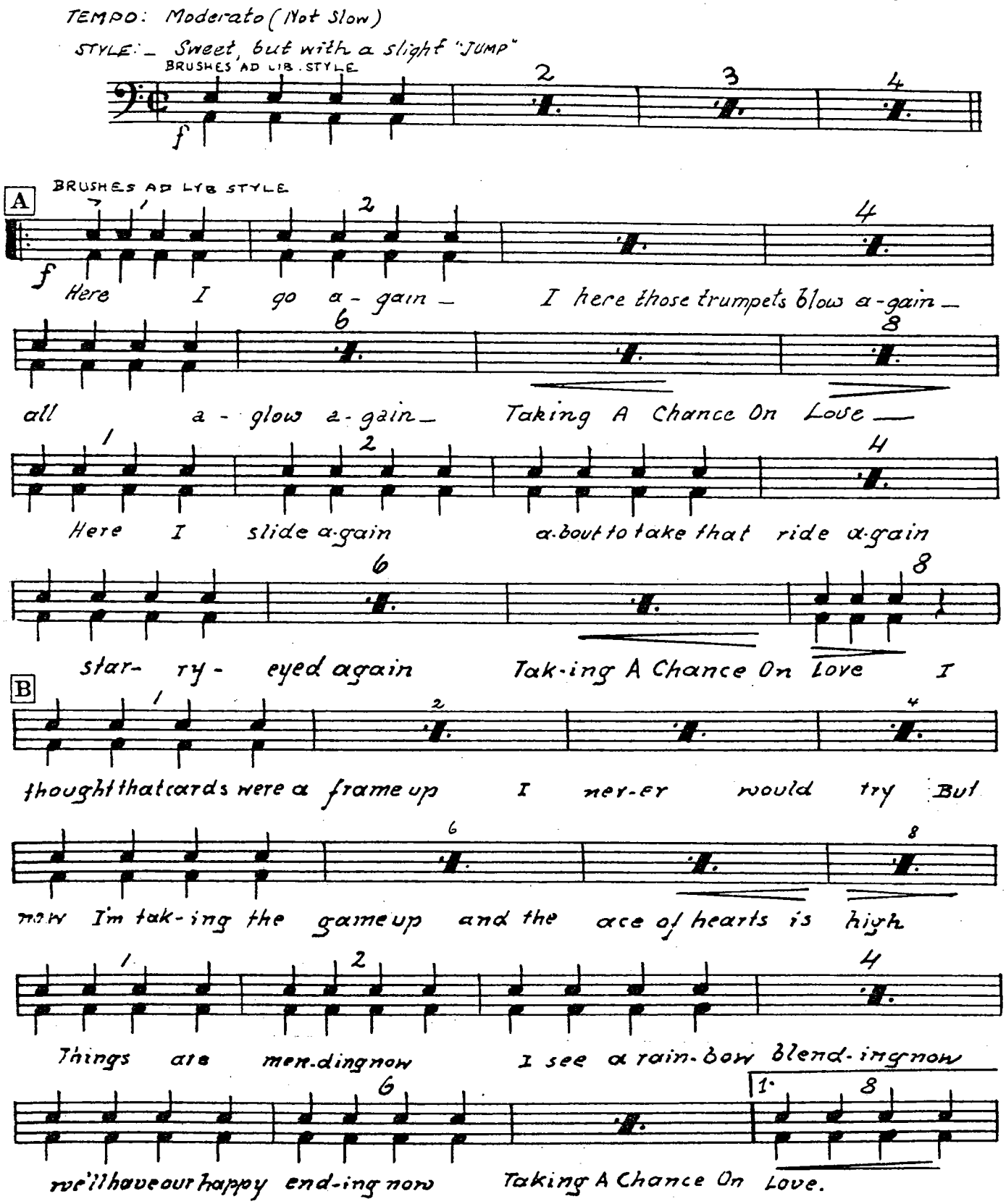

Copyright © 1940 (Renewed 1968) MILLER MUSIC CORPORATION
International Copyright Secured Made in U.S.A. All Rights Reserved

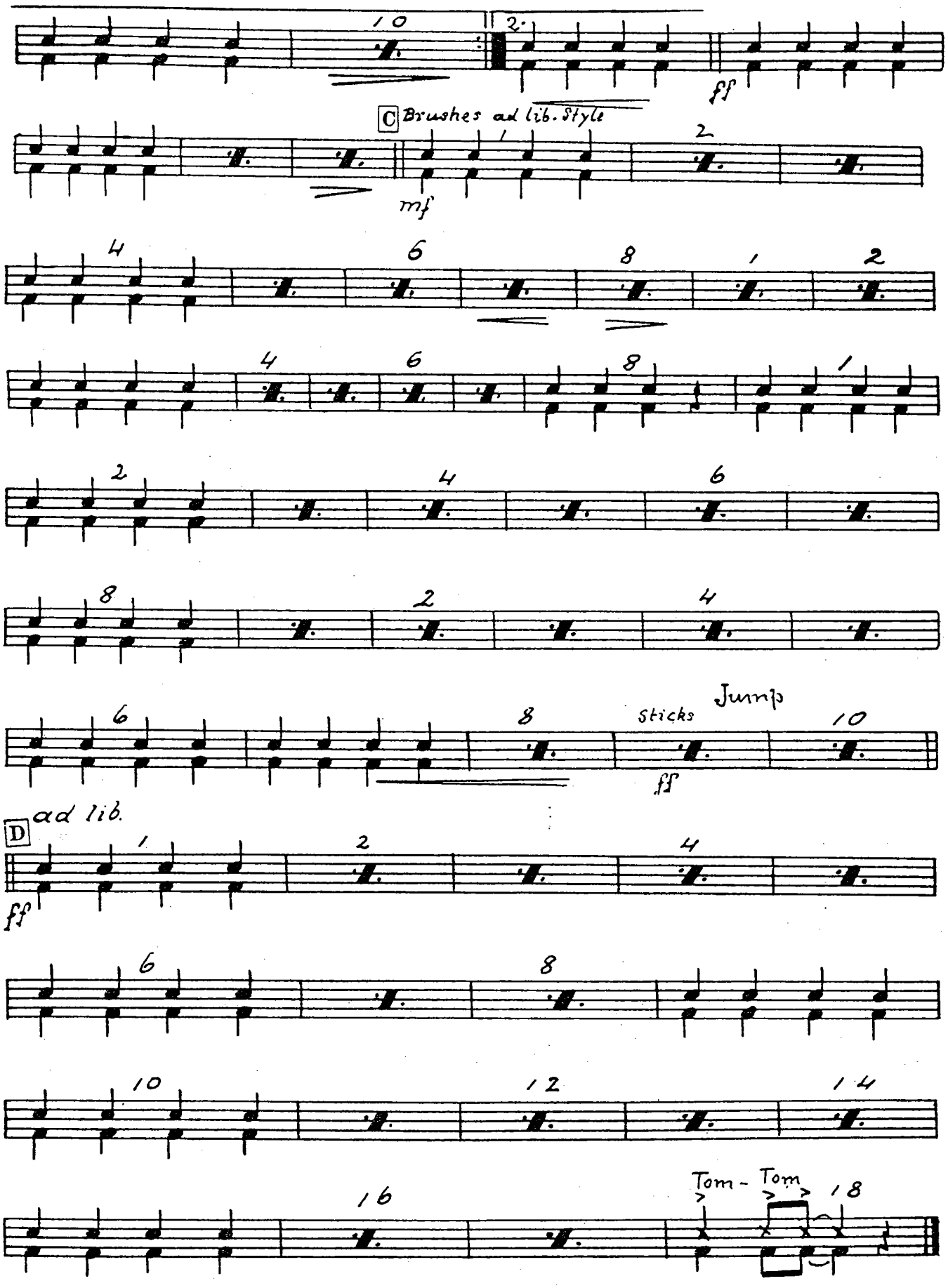
10
2.
ff
C Brushes ad lib. Style
mf
Jump
Sticks
ff
D ad lib.
ff
Tom - Tom